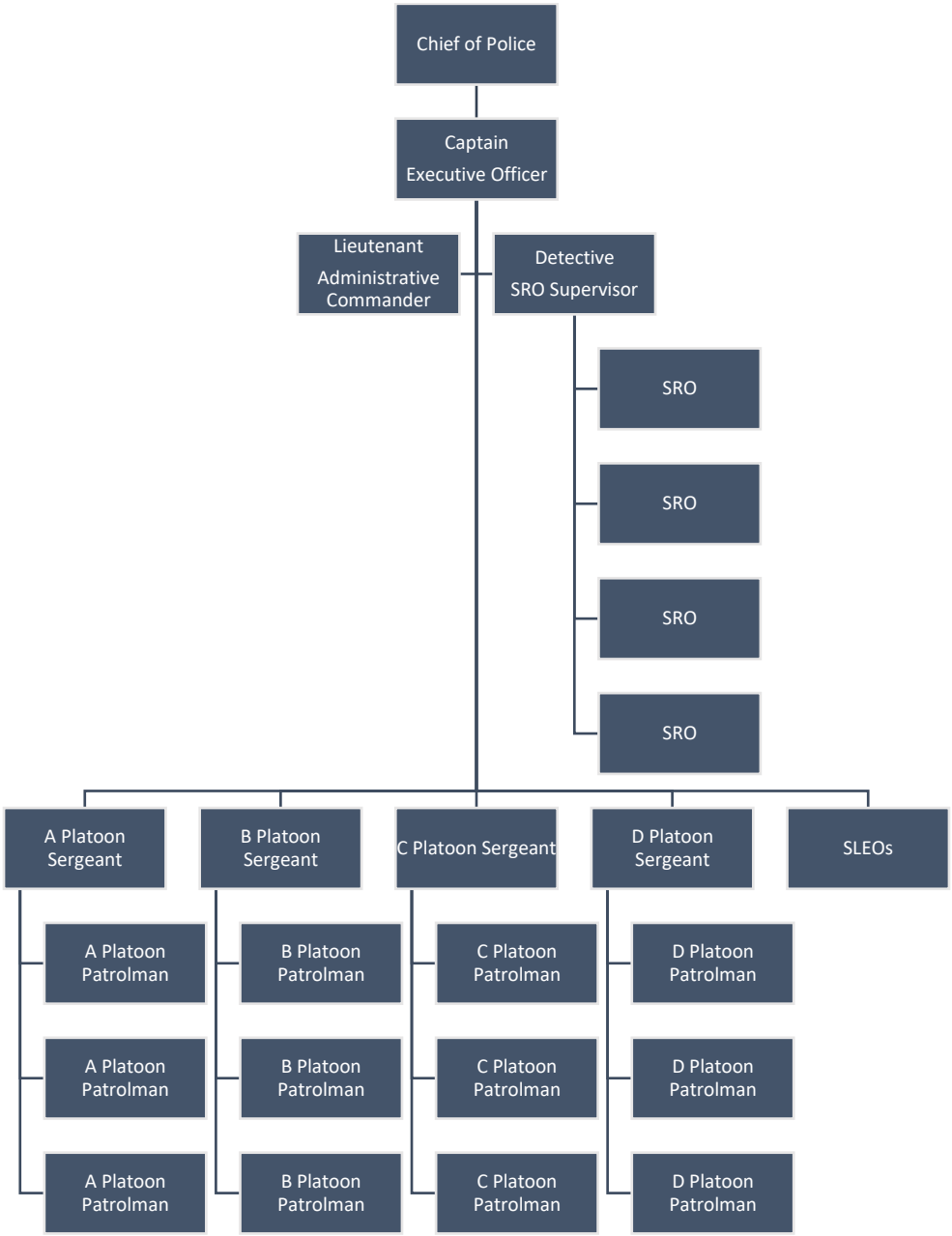Harrison Township Police Organizational Chart