BLOCK 852 LOT 4.01 QUALIFICATION CODE _____ ADDRESS (SITE) _____ PERMIT NO. 10-0122

CONSTRUCTION PERMIT APPLICATION

09.00 39 65

Applicant Completes: Sections I, II, III (optional), IV, VI, and VII

I. IDENTIFICATION

1. Proposed Work Site at: 856 Route 70 & 88 W
2. Name of Owner in Fee: KIN PROPERTIES (MR CRUM)
   Tel. ( ) 620-9200 X117 e-mail _____
   Address 185 NW SPANISH RIVER BLVD, BOCA RATON, FL (street, municipality, zip code)
3. Ownership in Fee: Public _____ Private _____
4. Principal Contractor: SIGNS BY TOMORROW Tel. (732) 602-7878
   Address 825 US 1 SO. e-mail _____
   ISELIN, NJ 08830
   License No. OR, if new home, Builder Reg. No. _____ Exp. Date _____
   Home Improvement Contractor Registration No. or Exemption Reason (if applicable): _____
   Federal Emp. ID No. 223-183-017 FAX: (732) 602-7878
5. Architect or Engineer _____ Contact _____
   Address _____ e-mail _____
   Tel. ( ) _____ FAX: ( ) _____
6. Responsible Person in Charge once Work has Begun Joe Bellock PE,
   Tel. (732) 602-7878 FAX: (732) 602-0889

V. FEE SUMMARY (for office use only)

		Update	Update
1. Building	$ 158.50		
2. Electrical			
3. Plumbing			
4. Fire Protection			
5. Elevator Devices			
6. Subtotal			
7. Less 20% for State Plan Review	$		
8. Subtotal	$ 5		
9. State Permit Surcharge Fee			
10. Subtotal	$		
11. Cert. of Occupancy			
12. Other ZR-	30.00		
13. TOTAL	$ 193		

VI. BUILDING/SITE CHARACTERISTICS (office use only)

1. Number of Stories _____
2. Height of Structure _____ ft.
3. Area — Largest Floor _____ sq. ft.
4. New Building Area _____ sq. ft.
5. Volume of New Structure _____ cu. ft.
6. Max. Live Load _____
7. Max. Occupancy Load _____
8. If Industrialized Building: State Approved _____ HUD _____
9. Total Land Area Disturbed _____ sq. ft.
10. Flood Hazard Zone _____
11. Base Flood Elevation _____ ft.
12. Wetlands yes _____ no _____

IIa. PROPOSED WORK

☐ Minor Work ☐ New Building ☐ Addition ☐ Demolition
☐ Repair ☐ Alteration ☐ Renovation ☐ Reconstruction
☐ Asbestos Abat. -Subch. 8 ☐ Lead Hazard Abatement ☐ Radon Remediation ☐ Annual Permit

IIb. SUBCODES (Check all that apply)

FOR OFFICE USE ONLY (Optional)

	Est. Cost	Plans Rec'd by	Date Rec'd	Rejection Date	Approval Date	Re-viewer	Resubmission Dates Approval	Resubmission Dates Rejection	Re-viewer
☑ Building	2500	XB	10/21/09				1/13/10	12/18/09	KA KA
☑ Electrical	300				12-18-09	DD			
☐ Plumbing									
☐ Fire Protection									
☐ Elevator									
TOTAL COST	2800								

VII. DESCRIPTION OF BUILDING USE

A. RESIDENTIAL *(primary use)*
1. State Specific Use: _____
2. Use Group, Proposed: _____
3. Change in Use Group, Indicate Present:
4. No. of dwelling units: *Total Units* *Income-restricted*
   Gained, Sale _____
   Gained, Rental _____
   Lost, Sale _____
   Lost, Rental _____

B. NON-RESIDENTIAL *(primary use)*
1. State Specific Use: _____
2. Use Group, Proposed: _____
3. Change in Use Group, Indicate Present:

C. MIXED USE -List secondary use(s): _____

D. Construct. Classification: Present _____ Proposed _____

III. PLAN REVIEW (optional)

DO YOU WANT:
1. ☐ Partial Releases
2. ☐ Prototype Processing

IV. DOES OR WILL YOUR BUILDING CONTAIN ANY OF THE FOLLOWING?

1. ☐ Elevators/Escalators/Lifts/ Dumbwaiters/Moving Walks
2. ☐ High Pressure Boilers
3. ☐ Pressure Vessels
4. ☐ Refrigeration Systems
5. ☐ Cross-Connections/Backflow Preventers
6. ☐ Hazardous Uses/Places of Assembly
7. ☐ Sprinklers
8. ☐ Smoke Control Systems in Open Wells
9. ☐ Underground Storage Tanks
10. ☐ Swimming Pools, Spas and Hot Tubs
11. ☐ LPGas Tanks

U.C.C. F100-1 (rev. 12/07)

Called 1/14/10

CONVERTED

CERTIFICATION IN LIEU OF OATH

I. OWNER SECTION (to be completed if the applicant is the owner in fee)

I hereby certify that I am the owner in fee of the property listed on Page 1.

Mark the following applicable boxes:

A. ( ) I further certify that a new home (private residence) will be constructed on this property for my own use and occupancy. This dwelling is to be occupied by myself and is not to be used for any purpose other than single family residential use. I attest that all construction, plumbing, or electrical work will be done, in whole or in part, by me or by subcontractors under my supervision, in accordance with all applicable laws; and, I further acknowledge that said new home is not covered under the New Home Warranty and Builders Registration Act (N.J.S.A. 46:3B-1 et seq.) and that such fact shall be disclosed to any person purchasing this property within ten years of the date of issuance of a certificate of occupancy.

I UNDERSTAND THAT IN MARKING BOX A, I ACKNOWLEDGE THAT I AM ASSUMING RESPONSIBILITY FOR THE WORK DONE ON SAID PROPERTY, THE CONDITION OF THE PROPERTY PRIOR TO, DURING, AND AFTER ANY WORK PERFORMED, AND FOR THE PERFORMANCE OF THE SUBCONTRACTORS I HIRE, EMPLOY, OR OTHERWISE CONTRACT OR WITH WHOM I MAKE AGREEMENTS TO PERFORM WORK. I AM VOLUNTARILY AND KNOWINGLY ASSUMING THIS RESPONSIBILITY.

B. ( ) I further certify the following as required by the New Jersey Uniform Construction Code, N.J.A.C. 5:23-2.15(e)1.ix:

I personally prepared the plans submitted for: 1) the new home referred to in A.; or, 2) an addition, alteration, renovation, or repair to an existing single family residence owned and occupied by myself and located on the property listed on Page 1; or, 3) a new structure that will be physically separate from, but that will be deemed part of, an existing single family residence that is owned and occupied by myself and located on the property listed on Page 1.

C. ( ) I further certify that I will perform or supervise the following work:
C.1. ( ) Building C.2. ( ) Fire Protection

I further certify that I will perform the following work:
C.3. ( ) Electrical C.4. ( ) Plumbing

D. ( ) I agree to advise all contractors on this project that they are required to be registered with the New Jersey Division of Taxation and to comply with all New Jersey tax laws.

I further certify the following as required by the Uniform Construction Code, N.J.A.C. 5:23-2.15(a)5: All required State, county, and local prior approvals have been given, including such certification as the construction official may require.

I understand that if any of the above statements are willfully false, I am subject to punishment.

Signature _____ Date _____

II. AGENT SECTION (to be completed if the applicant is not the owner in fee)

I hereby certify the following as required by the Uniform Construction Code, N.J.A.C. 5:23-2.15(d): the proposed work is authorized by the owner in fee; and I have been authorized by the owner in fee to make this application as his agent.

I further certify the following as required by the Uniform Construction Code, N.J.A.C. 5:23-2.15(a)5: All required State, county, and local prior approvals have been given, including such certification as the construction official may require.

I agree to advise all contractors on this project that they are required to be registered with the New Jersey Division of Taxation and to comply with all New Jersey tax laws.

I understand that if any of the above statements are willfully false, I am subject to punishment.

(✓) Check if contractor.

Agent Name Joe Bellock for Signs By Tomorrow

Address 825 US 1 South
ISELIN, NJ 08830

Telephone (732) 602-7878

Signature J Bellock

III. ( ) LEAD HAZARD ABATEMENT: Include Homeowner or Building Owner Affidavit as per N.J.A.C. 5:17.

FOR OFFICE USE ONLY

Constituent Contact Report

Date	Comments	Initials
11-6-9	LETTER OF ZONING DENIAL ISSUED	[illegible]
11/14/09	Engineering N/A	MPC

☐ Zoning Application deemed complete Initialed: _____ Date: _____

☐ Zoning Application approved Initialed: _____ Date: _____

☐ Zoning permit updates:

_____

_____

_____

IMPORTANT
A.H.B.T. - EXEMPT

Brick Township
401 Chambersbridge Rd
Brick, NJ 08723

Date Issued	07/14/2010
Control Number	C-09-003965
Permit Number	10-0122
Permit Issue Date	01/15/2010
Certificate Number	10-0122

Certificate

Construction Code Division

(Certificate of Approval)

Identification

Work Site Location: 856 ROUTE 70 Brick Township, NJ Block: 852 Lot: 4.01 Qual:

Owner in Fee: KIN PROPERTIES MR CRUM

Owner Address: 185 NW SPANISH RIVER #100 BOCA RATON FL 33431

Telephone: (561) 620-9200

Contractor JERSEY ELECTRIC

Address 55 CHARLIES STREET METUCHEN NJ

Telephone: (732) 901-8555 Fax: (732) 901-8571

License Number or Builders Registration Number: 12885 Federal Emp. Number:

Home Warranty Number:

Type of Warranty Plan: ☐ State ☐ Private

Use Group: U Construction Classification:

Maximum Live Load: 0 Maximum Occupancy Load: 0

Description of Work/Use: SIGN INSTALLATION REPLACE EIXSTING SIGNS ON LEFT & RIGHT FACADE W/ NON-ILLUMINATED CHANNEL LETTERS, SEE BLDG TECH FOR ADD'L INFO <COMMERCIAL>

Certificate Comments:

☐ **Certificate of Occupancy**
This serves notice that said building or structure has been constructed in accordance with the New Jersey Uniform Construction Code and is approved for occupancy.

☑ **Certificate of Approval**
This serves notice that the work completed has been constructed or installed in accordance with the New Jersey Uniform Construction Code and is approved. If the permit was issued for minor work, this certificate was based upon what was visible at the time of inspection.

☐ **Certificate of Continued Occupancy**
This serves notice that based on a general inspection of the visible parts of the building there are no imminent hazards and the building is approved for continued occupancy.

☐ **Temporary Certificate of Compliance**
The following conditions must be met no later than
or the owner will be subject to fine or order to vacate:
This certificate has an expiration date of:
Conditions to be met:

☐ **Certificate of Clearance - Lead Abatement 5:17**
This serves notice that based on written certification, lead abatement was performed as per NJAC5:17 to the following extent.

☐ Total removal of lead-based paint hazards in scope of work
☐ Partial or limited time period (years); see file

☐ **Certificate of Clearance - Asbestos Abatement**
This serves notice that based on written certification, asbestos abatement was performed to the following extent.

☐ Total removal of asbestos hazards in scope of work
☐ Partial or limited time period (years); see file

☐ **Certificate of Compliance**
This serves notice that said potentially hazardous equipment has been installed and/or maintained in accordance with the New Jersey Uniform Construction Code and is approved for use until

☐ **Temporary Certificate of Occupancy**
The following conditions must be met no later than:
or the owner will be subject to fine or order to vacate:
This certificate has an expiration date of:
Conditions to be met:

Construction Official

Fee: $0.00
Check Number:
Collected By:

CONSTRUCTION PERMIT

Date Issued 1-15-16
Control # C-09-003965
Permit # 10-C 17

IDENTIFICATION Block: 852 Lot: 4.01 Qualifier
Work Site Location: 856 ROUTE 70 Brick Township, NJ

Owner in Fee: KIN PROPERTIES MR CRUM
185 NW SPANISH RIVER #100 BOCA RATON FL 33431
Telephone: (561) 620-9200 / X117

Contractor: SIGNS BY TOMORROW
Address: 825 HWY 1 SOUTH ISELINK NJ 08830
Telephone: (732) 602-7878
Lic. No. or Bldrs. Reg. No.
Federal Employee. No. 213-183-017

Is hereby granted permission to perform the following work:

- [x] BUILDING
- [ ] PLUMBING
- [ ] LEAD HAZARD ABATEMENT
- [x] ELECTRICAL
- [ ] FIRE PROTECTION
- [ ] DEMOLITION
- [ ] ELEVATOR DEVICES
- [ ] ASBESTOS ABATEMENT (Subchapter 8 only)
- [ ] OTHER

DESCRIPTION OF WORK:
SIGN INSTALLATION REPLACE EIXSTING SIGNS ON LEFT & RIGHT FACADE W/ NON-ILLUMINATED CHANNEL LETTERS, SEE BLDG TECH FOR ADD'L INFO
<COMMERCIAL>

Note: If constuction does not commence within one (1) year of date of issuance, or if construction ceases for a period of six (6) months, this permit is void.
Estimated Cost of Work $2,800

Construction Official Date

PAYMENTS (Office Use Only)

Building	$158
Electrical	$50
Plumbing	$0
Fire Protection	$0
Elevator Devices	$0
Other	$0.00
DCA Training Fee	$5
CO Fee	
Other	$30
Total	$243
Check No.	
Cash	$0
Credit	$0
Collected By	

U.C.C. F170
equiv (rev 8/03)

1 WHITE - INSPECTOR 2 CANARY - OFFICE 3 PINK - TAX ASSESSOR 4 GOLD - APPLICANT

REQUIRED INSPECTIONS

Construction work must be inspected in accordance with the State Uniform Construction Code Regulations N.J.A.C. 5:23-2.18. This agency will carry out such periodic inspections during the progress of work as are necessary to insure that the work installed conforms with the requirements of the Uniform Construction Code.

The owner or other responsible person in charge of work must notify this agency when work is ready for any required inspections specified below. Requests for inspections must be made at least 24 hours prior to the time the inspection is desired. Inspections will be performed within three business days of the time for which they are requested. The work must not proceed in a manner which will preclude the inspection until it has been made and approval granted.

R0122
BUILDING $158.00
ELECTRIC $50.00
DCA $5.00
ZPA $30.00
CHECK $243.00

- [ ] Required inspections for all subcodes for one- and two-family dwellings are as follows:
  1. The bottom of footing trenches before placement of footings, except that in cases of pile foundations, inspections shall be made in accordance with the requirements of the building subcode.
  2. Foundations and all walls up to grade level prior to back filling.
  3. All structural framing, connections, wall and roof sheathing and insulation; electrical rough wiring, panel and service installation; rough plumbing. The framing inspection shall take place after the rough electrical and plumbing inspections and after the installation of the heating, ventilation and /or air conditioning duct system. The insulation inspection shall be performed after all other subcode rough inspections and prior to the installation of any interior finish material.
  4. Installation of all finished materials, sealings of exterior joints, plumbing piping, trim and fixtures; electrical wiring, devices and fixtures; mechanical systems equipment.

  Additional required inspections for all subcodes of construction, for other than one- and two-family dwellings, are fire suppression systems, heat producing devices and Barrier Free subcode accessibility, if applicable.

- [ ] Required special inspections. The applicant by accepting the permit will be deemed to have consented to these requirements:

- [ ] A final inspection is required for each applicable subcode area before a final Certificate of Occupancy or Approval may be issued. The final inspections include the installation of all interior and exterior finish materials, sealing of exterior joints, mechanical system and other required equipment; electrical wiring, devices and fixtures; plumbing pipes, trim and fixtures; tests required by any provision of the adopted subcodes, Barrier Free accessibility, if applicable; and verification of compliance with NJAC 5:23-3.5, "Posting structures".

- [ ] A complete copy of released plans must be kept on the job site.

If you do not understand any of this information, please ask.

7-11

BUILDING SUBCODE
TECHNICAL SECTION

TOWNSHIP OF ~~UNION~~ BRICK
Code Enforcement Agency
~~1976 Morris Ave.~~
~~Union, New Jersey 07083~~

Date Received Control # 10 - 0122

Date Issued Permit # 1-15-10

A. IDENTIFICATION—APPLICANT: COMPLETE ALL APPLICABLE INFORMATION. WHEN CHANGING CONTRACTORS, NOTIFY THIS OFFICE. CALL UTILITY DIG NO: 1-800-272-1000.

Block 852 Lot 4.01 Qualification Code

Work Site Location 856 Route 70 & 88 W
BRICK, NJ 08723

Owner in Fee: KIN PROPERTIES (MR CRUM)

Tel. (732) 620-9200 X117 e-mail

Address 185 NW SPANISH RIVER BLVD. BOCA RATON, FL
street municipality zip code

Contractor: SIGNS BY TOMORROW Tel. (732) 602-7878

Address 825 US1 So. ISELIN, NJ e-mail

Contractor License No. or Builder Registration No. Exp. Date

Home Improvement Contractor Registration No. or Exemption Reason (if applicable):

Federal Emp. ID No. 223-183-017 FAX: (732) 602-0889

JOB SUMMARY (Office Use Only)

PLAN REVIEW	Date	Initial
[ ] No Plans Required		
[ ] All		
[ ] Footing		
[ ] Foundation		
[ ] Frame		
[✓] Other	1/13/10	KA

Joint Plan Review Required:
[ ] Elec. [ ] Plumb. [ ] Fire [ ] Elevator

SUBCODE APPROVAL
[ ] CO [ ] CCO [✓] CA
Date: 6/1/10
Approved by: KA

INSPECTIONS Type:	Dates (Month/Day) Failure	Failure	Approval	Initial
Footing				
Footing Bonding				
Foundation				
Slab				
Frame				
Truss Sys./Bracing				
Barrier-Free				
Insulation				
Finishes -Base Layer				
Finishes -Final				
Energy				
Mechanical				
TCO				
Other				
Final			5/27/10	IW
Barrier-Free				

B. BUILDING CHARACTERISTICS

Use Group Present _____ Proposed _____
No. of Stories _____
Height of Structure _____ ft.
Area — Largest Floor _____ sq. ft.
New Bldg. Area/All Floors _____ sq. ft.
Volume of New Structure _____ cu. ft.
Max. Live Load _____
Max. Occupancy Load _____

Constr. Class Present _____ Proposed _____
If Industrialized Building:
State Approved _____ HUD _____

Est. Cost of Bldg. Work:
1. New Bldg. $
2. Rehabilitation $ 2500
3. Total (1+ 2) $ 2500

C. CERTIFICATION IN LIEU OF OATH

I hereby certify that I am the (agent of) owner of record and am authorized to make this application.

Signature

D. TECHNICAL SITE DATA

DESCRIPTION OF WORK REPLACE EXISTING "FOOT LOCKER" SIGNS ON LEFT & RIGH FACADE WITH NON-ILLUMINATED CHANNEL LETTERS
REPLACE EXISTING "FOOTLOCKER" FRONT FACADE ILLUMINATED SIGNAGE WITH NEW UL APPROVED ILLUMINATED SIGNAGE.
REPLACE EXISTING "FOOTLOCKER" FACES ON PYLON WITH NEW 7-ELEVEN FACES

INSTALL 2 DIRECTIONAL SIGNS AT ENTRANCES 3 SQ FT. NON-ILLUMINATED 4'-0" OAH

TYPE OF WORK:
[ ] New Building
[ ] Addition
[ ] Rehabilitation
[ ] Roofing
[ ] Siding
[ ] Fence _____ Height (exceeds 6')
[✓] Sign 152 Sq. Ft. TOTAL 4 SIGNS
[ ] Pool
[ ] Retaining Wall _____ Sq. Ft.
[ ] Asbestos Abatement Subchapter 8
[ ] Lead Haz. Abatement NJAC 5:17
[ ] Radon Remediation
[✓] Other 6' TOTAL SQ FT. DIA. SIGNS
[ ] Demolition

FEE (Office Use Only)
$ 0

Administrative Surcharge $
Minimum Fee $
State Permit Surcharge Fee $
TOTAL FEE $

U.C.C. F110 (rev. 3/07)

7-11 ~~Pool Locker~~

ELECTRICAL SUBCODE
TECHNICAL SECTION

BRICK, NJ
~~TOWNSHIP OF UNION~~
Code Enforcement Agency
~~1976 Morris Ave.~~
~~Union, New Jersey 07083~~

Date Received / Control # 10-0122
Date Issued / Permit # 1-15-10

A. IDENTIFICATION—APPLICANT: COMPLETE ALL APPLICABLE INFORMATION. WHEN CHANGING CONTRACTORS, NOTIFY THIS OFFICE. CALL UTILITY DIG NO: 1-800-272-1000.

Block 852 Lot 401 Qualification Code
Work Site Location 856 ROUTE 70 & 88 BRICK, NJ 08723
Owner in Fee: KIN PROPERTIES (MR CROM)
Tel. (786) 620-9200 x117 e-mail
Address 85 NW SPANISH RIVER BLVD BOCA RATON FL (street, municipality, zip code)
Contractor: JERSEY ELECTRIC Tel. (732) 901-8555
Address 55 CHARLES ST. METUCHEN e-mail
Contractor License No. 12885 Exp. Date
Home Improvement Contractor Registration No. or Exemption Reason (if applicable):
Federal Emp. ID No [redacted] FAX: (732) 901-8571

B. ELECTRICAL CHARACTERISTICS

Use Group Present Proposed HOOK UP.
[ ] Pole/Pad # [ ] Temporary [ ] Other
Building Occupied as Utility Co.
Est. Cost of Elec. Work $ 300

JOB SUMMARY (Office Use Only)

PLAN REVIEW — Date — Initial
[X] No Plans Required 12-15-09 DD
Joint Plan Review Required:
[ ] Building [ ] Plumbing
[ ] Fire [ ] Elevator
[ ] Elec. Plans Approved
Date:
Approved by:

SUBCODE APPROVAL
[ ] CO [ ] CCO [ ] CA
Date: 5-27-10
Approved by: D

INSPECTIONS Type:	Dates (Month/Day) Failure	Failure	Approval	Initial
Rough				
Barrier-Free				
Trench				
Temp. Serv.				
Constr. Serv.				
TCO				
Other				
Service				
Final			5-25-10	DD
Barrier-Free				
Temp. Cut-in-Card Date Issued				
Final Cut-in-Card Date Issued				
Annual Pool Inspection				
Date of Grounding and Bonding Certification				

C. CERTIFICATION IN LIEU OF OATH

I hereby certify that I am the (agent of) owner of record and am authorized to make this application and perform the work listed on this application.

Applicant's Signature/Contractor's Seal and Signature

[✓] Licensed Elec. Contractor [ ] Certif'd Landscape Irrigation Cont'r [ ] Exempt Applicant

D. TECHNICAL SITE DATA

DESCRIPTION OF WORK: HOOK UP TO EXISTING POWER SOURCE

QTY.	SIZE	ITEMS	FEE (Office Use Only)
		Lighting Fixtures	
		Receptacles	
		Switches	
		Detectors	
		Light Poles	
		Motors—Fract. HP	
		Emergency & Exit Lights	
		Communications Points	
		Alarm Devices/F.A.C. Panel	
		TOTAL NUMBERS	$
		Pool Permit/with UW Lights	
		Storable Pool/Spa/Hot Tub	
		KW Elec. Range/Receptacle	
		KW Oven/Surface Unit	
		KW Elec. Water Heater	
		KW Elec. Dryer/Receptacle	
		KW Dishwasher	
		HP Garbage Disposal	
		KW Central A/C Unit	
		HP/KW Space Heater/Air Handler	
		KW Baseboard Heat	
		HP Motors 1/+ HP	
		KW Transformer/Generator	
		AMP Service	
		AMP Subpanels	
		AMP Motor Control Center	
1	20A	KW Elec. Sign/Outline Light	

COMMERCIAL

Administrative Surcharge $
Minimum Fee $
State Permit Surcharge Fee $
TOTAL FEE $

U.C.C. F120 (rev. 10/06)
Reorder From OCS Printing
609-390-1400

1 White = Inspector Copy
2 Canary = Office Copy
3 Pink = Office Copy
4 Gold = Applicant Copy

7-11 854 Route 70

Bob Joseph, Inc (732-259-8812)

Available Fault Current Calculation

by:John Sokolik Ver. 7.1
jmp1jds@comcast.net

Utility Fault Current [ ] amperes

kVA = 150
E = 208

I = kVA x 1000 = trans. FLA
E x 1.732

trans. FLA = 416

Isca = trans. FLA x 100 x PF / transformer Z =

PF = 100%
Z = 3.50%

Isca = ampere short-circuit current RMS symmetrical.

Isca = 11,896 amperes

Point to Point Method

Three Phase 208/120

Length (distance) FEET — L = 100 — Copper in Nonmetallic Raceway

'f ' factor = 1.732 x L x I / N x C x E L-N

(ASC) Isca = 11,896

conductors per phase N = 2

Phase conductor constant C = 22,737 **Phase Conductor** 350 kcmil

Volt Line to Line E L-L = **208** Volt

f = 0.218

Neutral conductor constant C = 22,737 **Neutral Conductor** 350 kcmil

Multiplier

Volt Line to Neutral E L-N = **120** Volt

f = 0.566

M = 1 / 1 + f

Line to Line M = 0.821

Line to Neutral M = 0.638

Fault Current at Service Equipment

Isca x M = fault current at terminals of main disconnect L- L = → 9,768 amperes

Isca x M = fault current at terminals of main disconnect L- N = → 7,595 amperes

Select Conductor & Raceway

Jersey Central Power & Light
A FirstEnergy Company

732-549-6710

417 New Jersey Avenue
Point Pleasant Beach, NJ 08742

Date: 02/24/10

To: BOB JOSEPH INC

Inquire location:

856 ROUTE 70 BRICK

The interrupting duty or fault current for the above location will be:

> under 10,000 Amps

> over 10,000 Amps

> If over 10,000 Amps - your interrupting duty for the specific transformer in question will be 21800 Amps
(transformer size 150)

Debbie Rumney

Jersey Central Power & Light
A FirstEnergy Company

417 New Jersey Avenue
Point Pleasant Beach, NJ 08742

Debbie Rumney
Senior Layout Technician
Point Pleasant Line Dept.

732-714-2830
Fax: 732-892-5828

E-Mail: drumney@gpu.com

Brick Township
Building Department (732) 262-1027

DR\UR # 320-749-770

CUT-IN-CARD

MUNICIPALITY Brick Township

LOCATION 856 ROUTE 70 UTILITY CO

Brick Township, NJ BLK 852 LOT 4.01

OWNER SANDELMAN,SANFORD %KIN PROPERTIES OCCUPANT SANDELMAN,SANFORD %KIN PROPERTIES

"Installation in the above premises has been inspected and is in accordance with N.E.C. and DCA requirements."

☑ FINAL ☐ TEMPORARY This approval void after ___ days

DESCRIPTION OF SERVICE 600 amp

INSTALLED BY BOB JOSEPH, INC LICENSE NO 3916

DATE 04/13/2010 PERMIT # 10-0425 INSPECTOR Donohue

☐ FAXED IN _____ Lic. No: 8914

U.C.C. Form F350B equiv. 1 WHITE-UTILITY 2 CANARY-OFFICE/FILE 3 PINK-OFFICE/CONTRACTOR

7-11

ELECTRICAL SUBCODE
TECHNICAL SECTION

BRICK, NJ
~~TOWNSHIP OF UNION~~
Code Enforcement Agency
~~1976 Morris Ave.~~
~~Union, New Jersey 07083~~

Date Received / Control # 10-0162
Date Issued / Permit # 1-15-10

A. IDENTIFICATION—APPLICANT: COMPLETE ALL APPLICABLE INFORMATION. WHEN CHANGING CONTRACTORS, NOTIFY THIS OFFICE. CALL UTILITY DIG NO: 1-800-272-1000.

Block 852 Lot 4.01 Qualification Code

Work Site Location 856 ROUTE 70 & 88
BRICK, NJ 08723

Owner in Fee: KIN PROPERTIES (MR CZUM)

Tel. (516) 620-9200 x47 e-mail

Address 825 NW SPANISH RIVER BLVD BOCA RATON FL
street municipality zip code

Contractor: JERSEY ELECTRIC Tel. (732) 901-8155

Address 55 CHARLES ST. METUCHEN e-mail

Contractor License No. 12885 Exp. Date

Home Improvement Contractor Registration No. or Exemption Reason (if applicable):

Federal Emp. ID No [redacted] FAX: (732) 901-8571

B. ELECTRICAL CHARACTERISTICS

Use Group Present Proposed HOOK UP.

[ ] Pole/Pad # [ ] Temporary [ ] Other

Building Occupied as Utility Co.

Est. Cost of Elec. Work $ 300

JOB SUMMARY (Office Use Only)

PLAN REVIEW — Date — Initial

[X] No Plans Required 2-4-10

Joint Plan Review Required:
[ ] Building [ ] Plumbing
[ ] Fire [ ] Elevator
[ ] Elec. Plans Approved

Date:

Approved by:

SUBCODE APPROVAL
[ ] CO [ ] CCO [ ] CA

Date:

Approved by:

INSPECTIONS Type:	Failure	Failure	Approval	Initial
	Dates (Month/Day)			
Rough				
Barrier-Free				
Trench				
Temp. Serv.				
Constr. Serv.				
TCO				
Other				
Service				
Final				
Barrier-Free				

Temp. Cut-in-Card Date Issued

Final Cut-in-Card Date Issued

Annual Pool Inspection

Date of Grounding and Bonding Certification

C. CERTIFICATION IN LIEU OF OATH

I hereby certify that I am the (agent of) owner of record and am authorized to make this application and perform the work listed on this application.

Applicant's Signature/Contractor's Seal and Signature

[✓] Licensed Elec. Contractor [ ] Certif'd Landscape Irrigation Cont'r [ ] Exempt Applicant

D. TECHNICAL SITE DATA

DESCRIPTION OF WORK

HOOK UP TO EXISTING POWER SOURCE

QTY.	SIZE	ITEMS	FEE (Office Use Only)
		Lighting Fixtures	
		Receptacles	
		Switches	
		Detectors	
		Light Poles	
		Motors—Fract. HP	
		Emergency & Exit Lights	
		Communications Points	
		Alarm Devices/F.A.C. Panel	
		TOTAL NUMBERS	$
		Pool Permit/with UW Lights	
		Storable Pool/Spa/Hot Tub	
		KW Elec. Range/Receptacle	
		KW Oven/Surface Unit	
		KW Elec. Water Heater	
		KW Elec. Dryer/Receptacle	
		KW Dishwasher	
		HP Garbage Disposal	
		KW Central A/C Unit	
		HP/KW Space Heater/Air Handler	
		KW Baseboard Heat	
		HP Motors 1/+ HP	
		KW Transformer/Generator	
		AMP Service	
		AMP Subpanels	
		AMP Motor Control Center	
1	20A	KW Elec. Sign/Outline Light	

Administrative Surcharge $
Minimum Fee $
State Permit Surcharge Fee $
TOTAL FEE $

U.C.C. F120 (rev. 10/06)
Reorder From OCS Printing
609-890-8400

1 White = Inspector Copy
2 Canary = Office Copy
3 Pink = Office Copy
4 Gold = Applicant Copy

7-11

PARICK, NJ

ELECTRICAL SUBCODE
TECHNICAL SECTION

TOWNSHIP OF UNION
Code Enforcement Agency
1976 Morris Ave.
Union, New Jersey 07083

Date Received Control # 10-C155
Date Issued Permit # 1-15-10

A. IDENTIFICATION—APPLICANT: COMPLETE ALL APPLICABLE INFORMATION. WHEN CHANGING CONTRACTORS, NOTIFY THIS OFFICE. CALL UTILITY DIG NO: 1-800-272-1000.

Block 852 Lot 4.01 Qualification Code

Work Site Location 856 ROUTE 70 & 88 (street) PARICK N J (municipality) 08729 (zip code)

Owner in Fee: KIN PROPERTIES (MIR CIZUM)

Tel. (516) 620-9260 e-mail

Address 185 NW SPANISH RIVER BLVD BOCA RATON FL

Contractor: JERSEY ELECTRIC Tel. (732) 901-8155

Address 55 CHURCH ST. METUCHEN e-mail

Contractor License No. 12885 Exp. Date

Home Improvement Contractor Registration No. or Exemption Reason (if applicable):

Federal Emp. ID N [redacted] FAX: (732) 901-8171

B. ELECTRICAL CHARACTERISTICS

Use Group Present Proposed HOOK UP.

[ ] Pole/Pad # [ ] Temporary [ ] Other

Building Occupied as Utility Co.

Est. Cost of Elec. Work $ 300

JOB SUMMARY (Office Use Only)

PLAN REVIEW Date Initial

[✓] No Plans Required

Joint Plan Review Required:
[ ] Building [ ] Plumbing
[ ] Fire [ ] Elevator
[ ] Elec. Plans Approved

Date:
Approved by:

SUBCODE APPROVAL
[ ] CO [ ] CCO [ ] CA

Date:
Approved by:

INSPECTIONS Type:	Failure	Failure	Approval	Initial
Rough				
Barrier-Free				
Trench				
Temp. Serv.				
Constr. Serv.				
TCO				
Other				
Service				
Final				
Barrier-Free				

Dates (Month/Day)

Temp. Cut-in-Card Date Issued
Final Cut-in-Card Date Issued
Annual Pool Inspection
Date of Grounding and Bonding Certification

C. CERTIFICATION IN LIEU OF OATH

I hereby certify that I am the (agent of) owner of record and am authorized to make this application and perform the work listed on this application.

Applicant's Signature/Contractor's Seal and Signature

[✓] Licensed Elec. Contractor [ ] Certif'd Landscape Irrigation Cont'r [ ] Exempt Applicant

D. TECHNICAL SITE DATA

DESCRIPTION OF WORK

HOOK UP TO EXISTING POWER SOURCE

QTY.	SIZE	ITEMS	FEE (Office Use Only)
		Lighting Fixtures	
		Receptacles	
		Switches	
		Detectors	
		Light Poles	
		Motors—Fract. HP	
		Emergency & Exit Lights	
		Communications Points	
		Alarm Devices/F.A.C. Panel	
		TOTAL NUMBERS	$
		Pool Permit/with UW Lights	
		Storable Pool/Spa/Hot Tub	
		KW Elec. Range/Receptacle	
		KW Oven/Surface Unit	
		KW Elec. Water Heater	
		KW Elec. Dryer/Receptacle	
		KW Dishwasher	
		HP Garbage Disposal	
		KW Central A/C Unit	
		HP/KW Space Heater/Air Handler	
		KW Baseboard Heat	
		HP Motors 1/+ HP	
		KW Transformer/Generator	
		AMP Service	
		AMP Subpanels	
		AMP Motor Control Center	
1	204	KW Elec. Sign/Outline Light	

Administrative Surcharge $
Minimum Fee $
State Permit Surcharge Fee $
TOTAL FEE $

U.C.C. F120 (rev. 10/06)
Reorder From OCS Printing
609-890-8400

1 White = Inspector Copy
2 Canary = Office Copy
3 Pink = Office Copy
4 Gold = Applicant Copy

7-11

BUILDING SUBCODE
TECHNICAL SECTION

TOWNSHIP OF UNION BRICK
Code Enforcement Agency
1976 Morris Ave.
Union, New Jersey 07083

Date Received Control # 10-0122

Date Issued Permit # 1-15-10

A. IDENTIFICATION—APPLICANT: COMPLETE ALL APPLICABLE INFORMATION. WHEN CHANGING CONTRACTORS, NOTIFY THIS OFFICE. CALL UTILITY DIG NO: 1-800-272-1000.

Block 852 Lot 4.01 Qualification Code

Work Site Location 875 Route 70 & 88 W
BRICK, NJ 08723

Owner in Fee: KIN PROPERTIES (MR CHUM)

Tel. (561) 620-9260 X117 e-mail

Address 195 NW SPANISH RIVER BLVD. BOCA RATON, FL
street municipality zip code

Contractor: SIGNS BY TOMORROW Tel. (732) 602-7878

Address 825 US 1 S. ISELIN, NJ e-mail

Contractor License No. or Builder Registration No. Exp. Date

Home Improvement Contractor Registration No. or Exemption Reason (if applicable):

Federal Emp. ID No. 273-183-617 FAX: (732) 602-0589

JOB SUMMARY (Office Use Only)

PLAN REVIEW	Date	Initial
[ ] No Plans Required		
[ ] All		
[ ] Footing		
[ ] Foundation		
[ ] Frame		
[✓] Other	1/13/10	

Joint Plan Review Required:
[ ] Elec. [ ] Plumb. [ ] Fire [ ] Elevator

SUBCODE APPROVAL
[ ] CO [ ] CCO [ ] CA
Date:
Approved by:

INSPECTIONS Type:	Failure	Dates (Month/Day) Failure	Approval	Initial
Footing				
Footing Bonding				
Foundation				
Slab				
Frame				
Truss Sys./Bracing				
Barrier-Free				
Insulation				
Finishes -Base Layer				
Finishes -Final				
Energy				
Mechanical				
TCO				
Other				
Final				
Barrier-Free				

B. BUILDING CHARACTERISTICS

Use Group Present _____ Proposed _____
No. of Stories
Height of Structure ft.
Area — Largest Floor sq. ft.
New Bldg. Area/All Floors sq. ft.
Volume of New Structure cu. ft.
Max. Live Load
Max. Occupancy Load

Constr. Class Present _____ Proposed _____
If Industrialized Building:
State Approved _____ HUD _____

Est. Cost of Bldg. Work:
1. New Bldg. $
2. Rehabilitation $ 2500
3. Total (1+ 2) $ 2500

C. CERTIFICATION IN LIEU OF OATH

I hereby certify that I am the (agent of) owner of record and am authorized to make this application.

Signature

D. TECHNICAL SITE DATA

DESCRIPTION OF WORK REPLACE EXISTING "FOOTLOCKER" SIGNS ON LEFT & RIGHT FACADE WITH NON-ILLUMINATED CHANNEL LETTERS. REPLACE EXISTING "FOOTLOCKER" FRONT FACADE ILLUMINATED SIGNAGE WITH NEW UL APPROVED ILLUMINATED SIGNAGE. REPLACE EXISTING "FOOTLOCKER" FACES ON PYLON WITH NEW 7-ELEVEN FACES

INSTALL 2 DIRECTIONAL SIGNS AT ENTRANCES 3 SQ FT. NON-ILLUMINATED 4'-0" OAH

TYPE OF WORK:
[ ] New Building
[ ] Addition
[ ] Rehabilitation
[ ] Roofing
[ ] Siding
[ ] Fence _____ Height (exceeds 6')
[✓] Sign 157 Sq. Ft. TOTAL 4 SIGNS
[ ] Pool
[ ] Retaining Wall _____ Sq. Ft.
[ ] Asbestos Abatement Subchapter 8
[ ] Lead Haz. Abatement NJAC 5:17
[ ] Radon Remediation
[✓] Other 16' TOTAL SQ FT. DIA. SIGNS
[ ] Demolition

FEE (Office Use Only)
$

Administrative Surcharge $
Minimum Fee $
State Permit Surcharge Fee $
TOTAL FEE $

U.C.C. F110 (rev. 3/07)

7-11

BUILDING SUBCODE
TECHNICAL SECTION

ERICK

TOWNSHIP OF UNION
Code Enforcement Agency
1976 Morris Ave.
Union, New Jersey 07083

Date Received / Control # 10 – 0152

Date Issued / Permit # 1-15-10

A. IDENTIFICATION—APPLICANT: COMPLETE ALL APPLICABLE INFORMATION. WHEN CHANGING CONTRACTORS, NOTIFY THIS OFFICE. CALL UTILITY DIG NO: 1-800-272-1000.

Block 452 Lot 4.01 Qualification Code _____

Work Site Location 2ST. [illegible] 76 FRW
[illegible] N.J. 07723

Owner in Fee: KIN [illegible] (LLC [illegible])

Tel. ([illegible]) 120 9216 e-mail _____

Address 195 NO. [illegible] (street) municipality [illegible] zip code FL

Contractor: [illegible] Tel. ([illegible]) [illegible]

Address [illegible] e-mail _____

Contractor License No. or Builder Registration No. _____ Exp. Date _____

Home Improvement Contractor Registration No. or Exemption Reason (if applicable): _____

Federal Emp. ID No. [illegible] FAX: ([illegible]) [illegible]

JOB SUMMARY (Office Use Only)

PLAN REVIEW	Date	Initial
[ ] No Plans Required		
[ ] All		
[ ] Footing		
[ ] Foundation		
[ ] Frame		
[✓] Other	1/13/10	

Joint Plan Review Required:
[ ] Elec. [ ] Plumb. [ ] Fire [ ] Elevator

SUBCODE APPROVAL
[ ] CO [ ] CCO [ ] CA
Date: _____
Approved by: _____

INSPECTIONS Type:	Dates (Month/Day) Failure	Failure	Approval	Initial
Footing				
Footing Bonding				
Foundation				
Slab				
Frame				
Truss Sys./Bracing				
Barrier-Free				
Insulation				
Finishes -Base Layer				
Finishes -Final				
Energy				
Mechanical				
TCO				
Other				
Final				
Barrier-Free				

B. BUILDING CHARACTERISTICS

Use Group Present _____ Proposed _____
No. of Stories _____
Height of Structure _____ ft.
Area — Largest Floor _____ sq. ft.
New Bldg. Area/All Floors _____ sq. ft.
Volume of New Structure _____ cu. ft.
Max. Live Load _____
Max. Occupancy Load _____

Constr. Class Present _____ Proposed _____

If Industrialized Building:
State Approved _____ HUD _____

Est. Cost of Bldg. Work:
1. New Bldg. $ _____
2. Rehabilitation $ 4510
3. Total (1+ 2) $ 1200

C. CERTIFICATION IN LIEU OF OATH

I hereby certify that I am the (agent of) owner of record and am authorized to make this application.

L. [illegible]
Signature

D. TECHNICAL SITE DATA

DESCRIPTION OF WORK REMOVE EXISTING "FOOTLOCKER" SIGNS ON LEFT [illegible] WITH NON-ILLUMINATED [illegible] REPLACE EXISTING FOOTLOCKER [illegible] WITH NEW ILLUMINATED SIGNS REPLACE. REMOVE EXISTING "FOOTLOCKER" SIGN ON [illegible] WITH NEW 7-ELEVEN SIGN
1. SMALL [illegible] INTERNAL SIGNS AT ENTRANCES 3 SQ FT. NON ILLUMINATED 4 [illegible] OAH

TYPE OF WORK:
[ ] New Building
[ ] Addition
[ ] Rehabilitation
[ ] Roofing
[ ] Siding
[ ] Fence _____ Height (exceeds 6')
[✓] Sign 15 Sq. Ft. TOTAL 4 SIGNS
[ ] Pool
[ ] Retaining Wall _____ Sq. Ft.
[ ] Asbestos Abatement Subchapter 8
[ ] Lead Haz. Abatement NJAC 5:17
[ ] Radon Remediation
[✓] Other 6' TOTAL SQ FT. FOR SIGNS
[ ] Demolition

FEE (Office Use Only)
$ _____

Administrative Surcharge $ _____
Minimum Fee $ _____
State Permit Surcharge Fee $ _____
TOTAL FEE $ _____

U.C.C. F110 (rev. 3/07)

PROPOSED - 1 @ EACH ENTRANCE

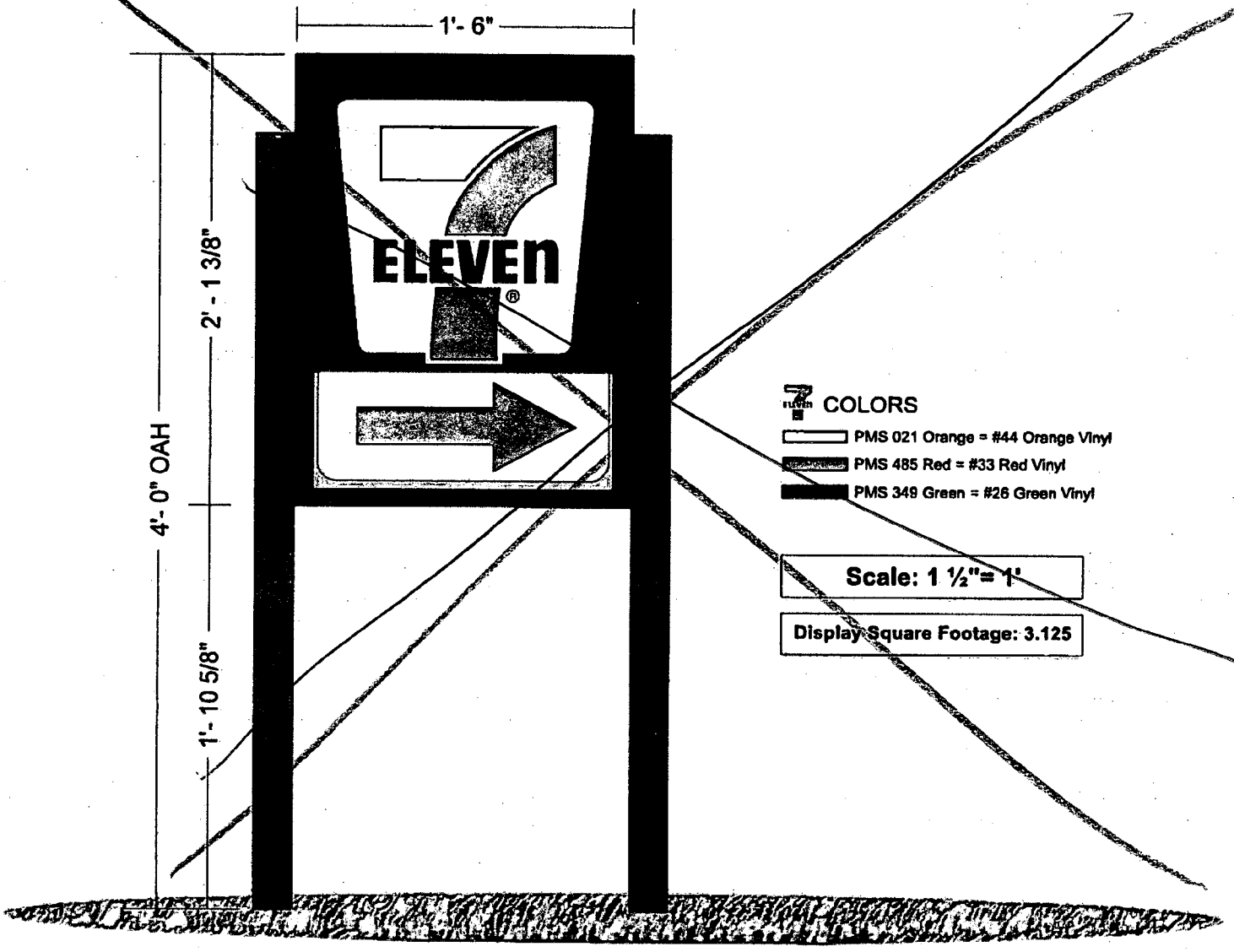

DF Directional

© 2006 Quality Sign Company
This design is the sole property of Quality Sign Company and may not be used, or duplicated in any form without the expressed written permission of Quality Sign Company. This drawing was created to assist you in visualizing your sign. We cannot guarantee exact matches due to varying compatibility of materials used. Final dimensions may vary on any illustrations superimposed on photos.

DESIGN/REVISION NUMBER:
DF Directional
DATE:
07/06
CLIENT APPROVAL DATE

CLIENT:
7-11
ADDRESS:
various
CITY, STATE:
various

QualitySign
Corporate Imaging & Brand Management
5160 Sunbeam Road
Jacksonville, FL 32257
Phone 904.268.4681
Facsimile 904.268.4642
TollFree 800.772.7446

TOWNSHIP OF BRICK

OCEAN COUNTY, NEW JERSEY
401 CHAMBERS BRIDGE ROAD, BRICK, N.J. 08723

Stephen C. Acropolis, Mayor

Township Council:
Joseph Sangiovanni – President
Dan Toth – Vice President
Brian DeLuca
Anthony Matthews
Kathy M. Russell
Ruthanne Scaturro
Michael A. Thulen, Sr.

Department of Community Development & land Use
Division of Land Use & Planning

Office of Zoning

732-262-1041
732-262-1046
Fax: 732-262-8954
www.twp.brick.nj.us

November 6, 2009

Joe Bellock
Project Coordinator
Signs By Tomorrow
825 U.S. 1 South
Iselin, NJ 08830

Re: Block 852, Lot 4.01
856 Route 70 – Proposed 7-11 store signs
Zoning Permit Application, B-3 Zone

Dear Mr. Bellock:

Your zoning permit application for the referenced property cannot be approved because the logo on the proposed directional sign cannot be larger than the direction word or symbol. Please meet with the Permit Clerk and submit a revised application.

Please feel free to contact this office for any additional information or assistance.

Very truly yours,

12/1/09 - Resubmit SK

Sean Kinnevy
Zoning Officer
skinn@twp.brick.nj.us

C: James Priolo, Township Engineer
Michael Fowler, Principal Planner
Daniel Newman, Jr., Construction Official
Zoning Office File

311 ACCESS BRICK TOWNSHIP

robert w. dill
architect & planner
400 us hwy rte 1 north
edison, new jersey 08817
(732) 985-4500 fax (732) 985-4562

JOB Signs by Tomorrow Brick 10.01
SHEET NO. 1 OF 2
CALCULATED BY RWD DATE 1/7/10
CHECKED BY DATE
SCALE

Reference Code IBC - 2006
7/11 Large Wall Sign

856 Route 70
Block 852
Lot 4.01

Snow load
Ground Snow load = 20 psf (P_g)
Snow Exposure Factor = 1.0 (C_e)
Snow load importance = 1.1 (I_s)
Thermal Factor = 1.0 (C_t)

Wind load
Basic Wind Speed 115 mph (use 120 mph)
Wind Importance Factor = 1.15 (I)
Wind Exposure = C
Internal Pressure Coeff. = −0.18 (GCPi)

Total load on Wall Sign
Weight = 250 lbs.
Wind load = 1566 lbs. @ 120 mph
Snow load = not applicable

Max. Tensile load = 797.5 lbs.
(@ connection)
Max. Shear load = 250 lbs.
Use (5) 3/8" ϕ x 4" long lag screws
(allowable load = 172 lbs./lag)

Robert W. Dill
A10694A

robert w. dill
architect & planner
400 us hwy rte 1 north
edison, new jersey 08817
(732) 985-4500 fax (732) 985-4562

JOB Signs by Tomorrow Brick 10.01
SHEET NO. 1 OF 2
CALCULATED BY RWD DATE 1/7/10
CHECKED BY DATE
SCALE

Reference Code IBC - 2006

7/11 Large Wall Sign

856 Route 70
Block 852
Lot 4.01

Snow load
Ground Snow load = 30 psf (P_g)
Snow Exposure Factor = 1.0 (C_e)
Snow load Importance = 1.1 (I_s)
Thermal Factor = 1.0 (C_T)

Wind load
Basic Wind Speed 115 mph (use 120 mph)
Wind Importance Factor = 1.15 (I)
Wind Exposure = C
Internal Pressure Coeff. = −0.18 (GCPi)

Total load on Wall Sign
Weight = 250 lbs.
Wind load = 1566 lbs. @ 120 mph
Snow load = not applicable

Max. Tensile load = 797.5 lbs.
(@ connection)
Max. Shear load = 250 lbs.
Use (5) 3/8" ϕ x 4" long lag screws
(allowable load = 172 lbs./lag)

Comm CO Dept
A106744

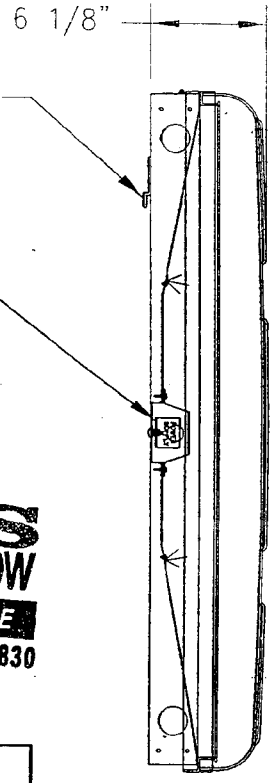

END VIEW

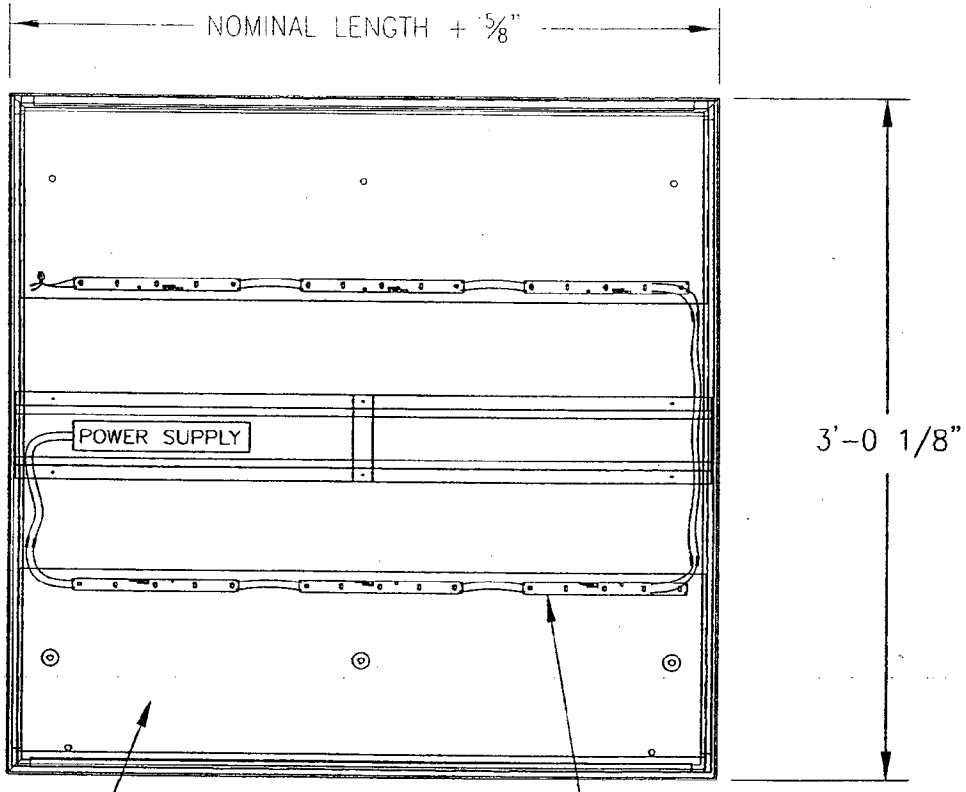

FRONT VIEW

FACE REMOVED FOR CLARITY

WHITE LED LIGHTS- 2 PER LINEAR FOOT OF CABINET LENGTH (7.0 W PER L.F.)

SIGNS BY TOMORROW
SIGNS & GRAPHICS NATIONWIDE
825 HWY 1 SOUTH, ISELIN, NJ 08830

POWER REQUIREMENTS:

3' CABINETS	=	.175 AMPS
4' CABINETS	=	.233 AMP
5' CABINETS	=	.292 AMPS
6' CABINETS	=	.350 AMPS
7' CABINETS	=	.408 AMPS
8' CABINETS	=	.467 AMPS

TOLERANCES UNLESS OTHERWISE SPECIFIED:
± 1/32" FRACTIONS / .015" HOLE DIA.
± 1° ANGLES / .031 DECIMALS

NOTE:
All designs and plans indicated on this drawing are the sole property of LSI Graphic Solutions Plus, created specifically for the noted project. None of such designs or plans shall be used or disclosed to any other person, firm or corporation without permission from LSI Graphic Solutions Plus.

R.M. # —
MATERIAL: —
FINISH: —

TITLE:
7 ELEVEN, SEI FASCIA ILLUMINATED CABINETS
PERMIT DRAWING

SCALE: N.T.S.
SHEET 1 OF 1
DATE: 10/09/06
BY: RBS
CHECKED:

REV	ECN:	DATE:	BY:
6			
5			
4			
3			
2			
1			

REVISIONS

PROJECT #: GENERICELEC
DWG. #:

LSI Graphic Solutions plus

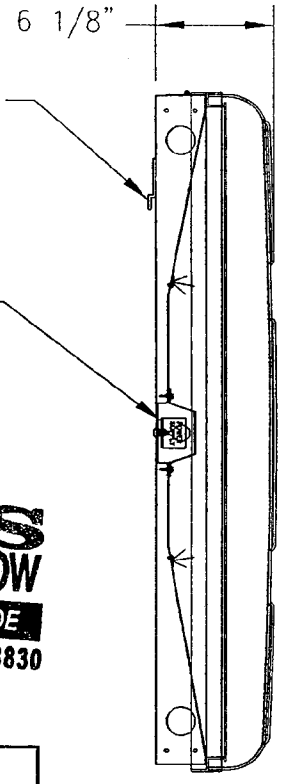

END VIEW

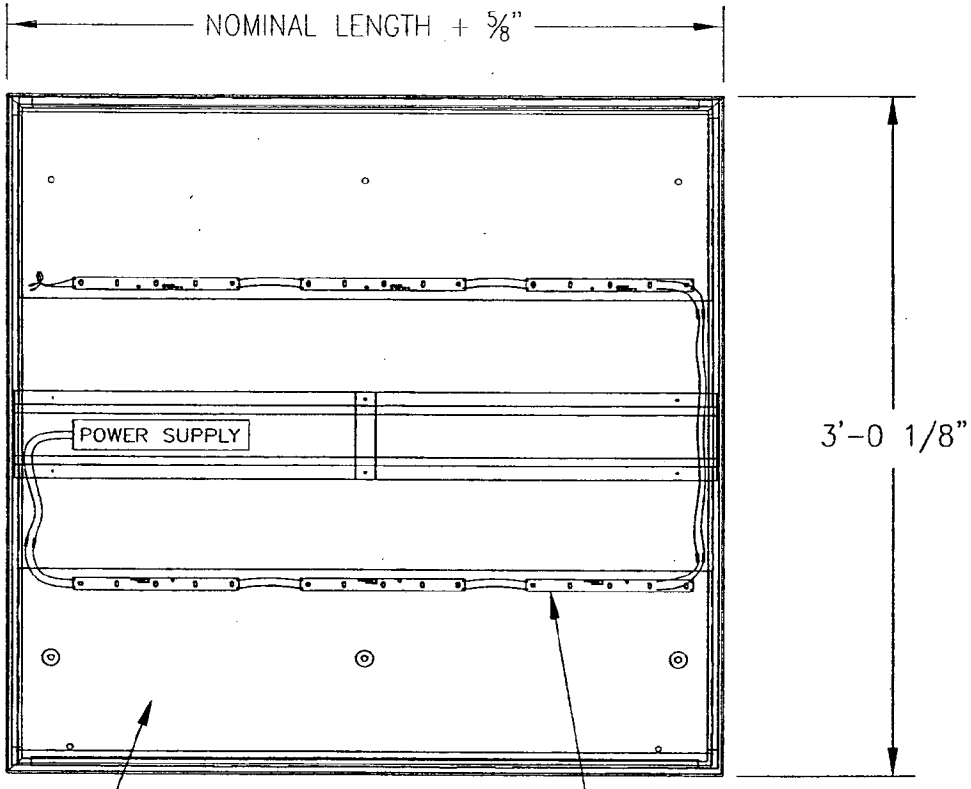

FRONT VIEW

FACE REMOVED FOR CLARITY

WHITE LED LIGHTS- 2 PER LINEAR FOOT OF CABINET LENGTH (7.0 W PER L.F.)

SIGNS BY TOMORROW
SIGNS & GRAPHICS NATIONWIDE
825 HWY 1 SOUTH, ISELIN, NJ 08830

POWER REQUIREMENTS:

3' CABINETS	=	.175 AMPS
4' CABINETS	=	.233 AMP
5' CABINETS	=	.292 AMPS
6' CABINETS	=	.350 AMPS
7' CABINETS	=	.408 AMPS
8' CABINETS	=	.467 AMPS

TOLERANCES UNLESS OTHERWISE SPECIFIED:
± 1/32" FRACTIONS / .016" HOLE DIA.
± 1° ANGLES / .031 DECIMALS

NOTE:
All designs and plans indicated on this drawing are the sole property of LSI Graphic Solutions Plus, created specifically for the noted project. None of such designs or plans shall be used or disclosed to any other person, firm or corporation without permission from LSI Graphic Solutions Plus.

R.M. #: —
MATERIAL: —
FINISH: —

TITLE:
7 ELEVEN, SEI FASCIA ILLUMINATED CABINETS
PERMIT DRAWING

SCALE: N.T.S.
SHEET 1 OF 1
DATE: 10/09/06
BY: RBS
CHECKED:

REV	ECN:	DATE:	BY:
6			
5			
4			
3			
2			
1			

REVISIONS

PROJECT #: GENERICELEC
DWG. #:

LSI Graphic Solutions plus

PROPOSED INSTALLATION OF CABINETS ON EXISTING WALL

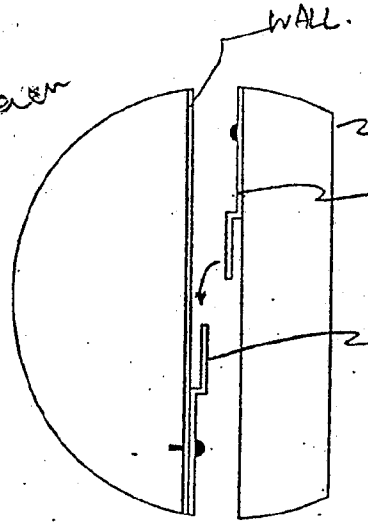

MOUNTING Z-BAR

SIGNS BY TOMORROW
"SIGNS & LETTERING IN 1 DAY!"
826 HWY 1 S, ISELIN, NJ-08830
(732) 602-7878
Fax (732) 602-0889

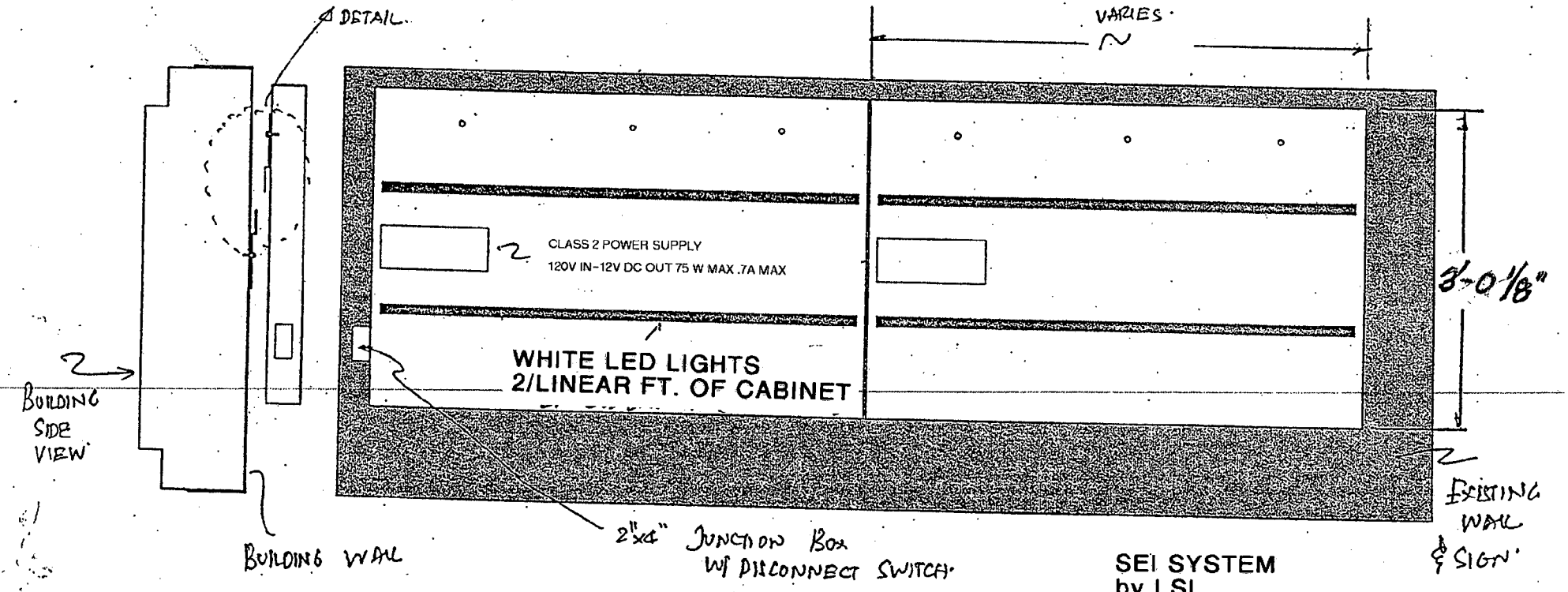

SEI SYSTEM
by LSI

PROPOSED INSTALLATION OF CABINETS ON EXISTING WALL

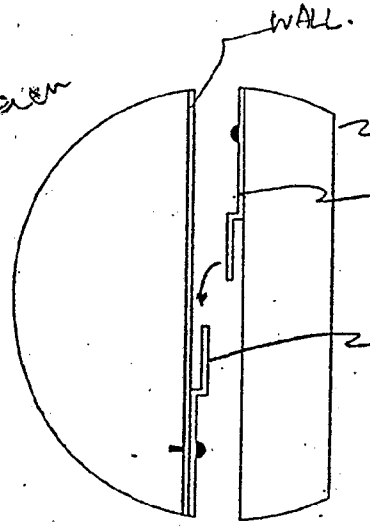

MOUNTING Z-BAR

SIGNS BY TOMORROW
"SIGNS & LETTERING IN 1 DAY!"
826 HWY 1 S, ISELIN, NJ-08830
(732) 602-7878
Fax (732) 602-0889

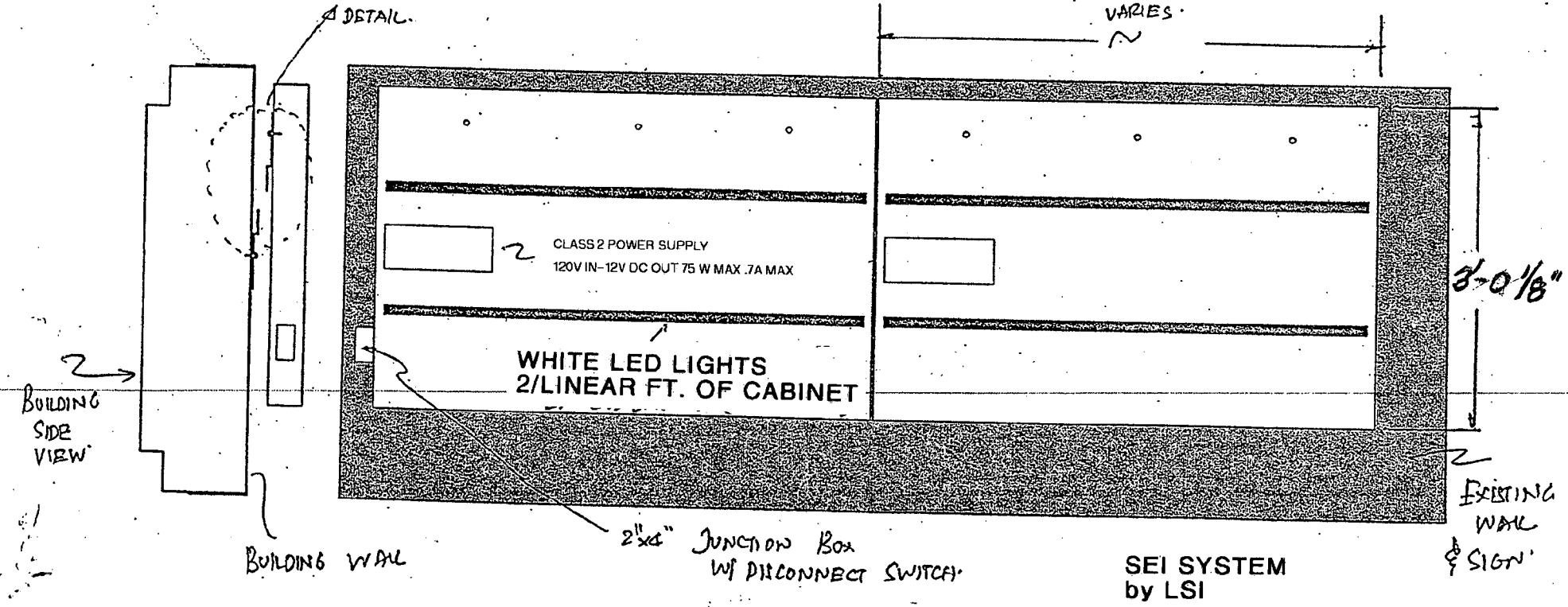

SEI SYSTEM
by LSI

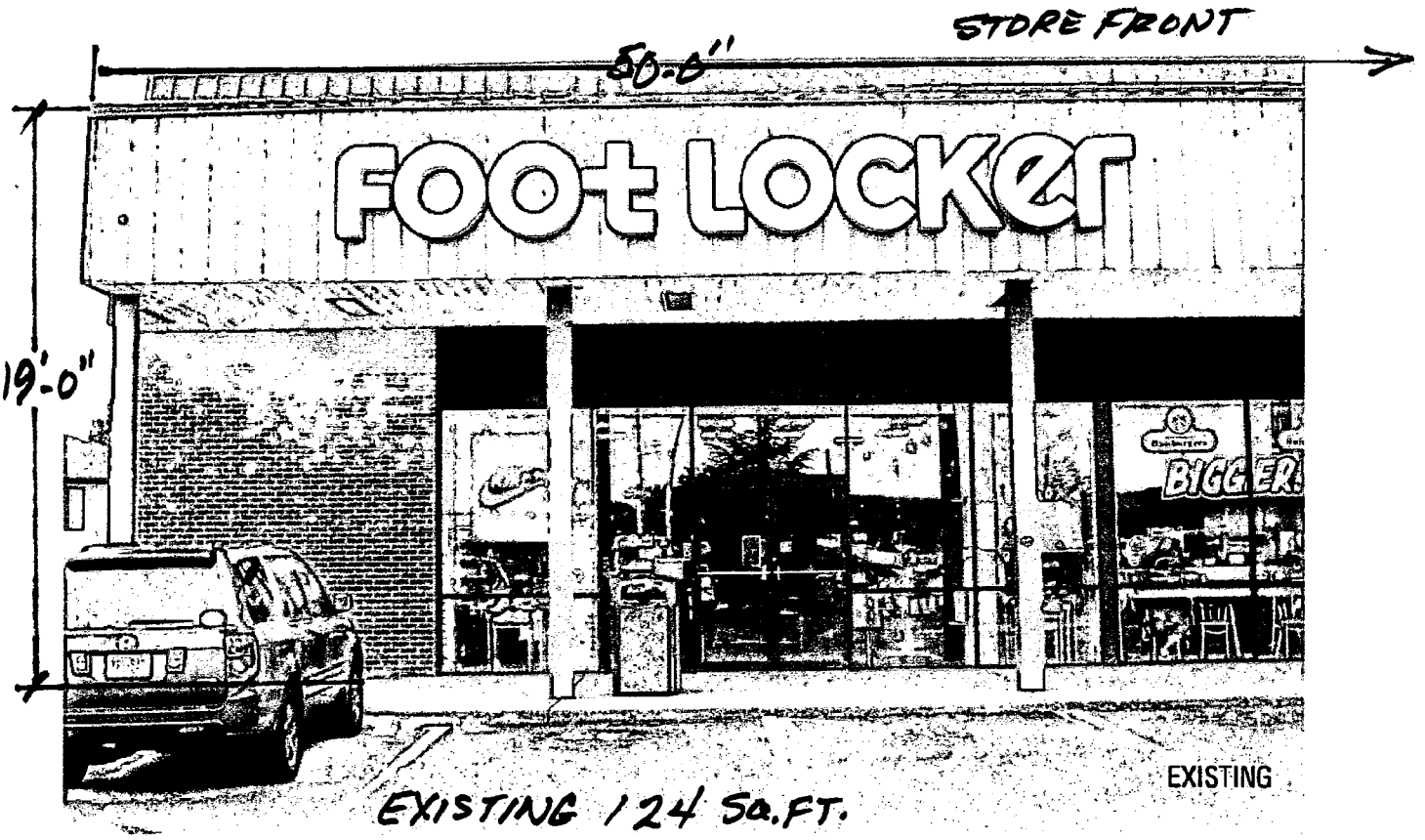

SIGNS BY TOMORROW
SIGNS & GRAPHICS NATIONWIDE
825 HWY 1 SOUTH, ISELIN, NJ 08830

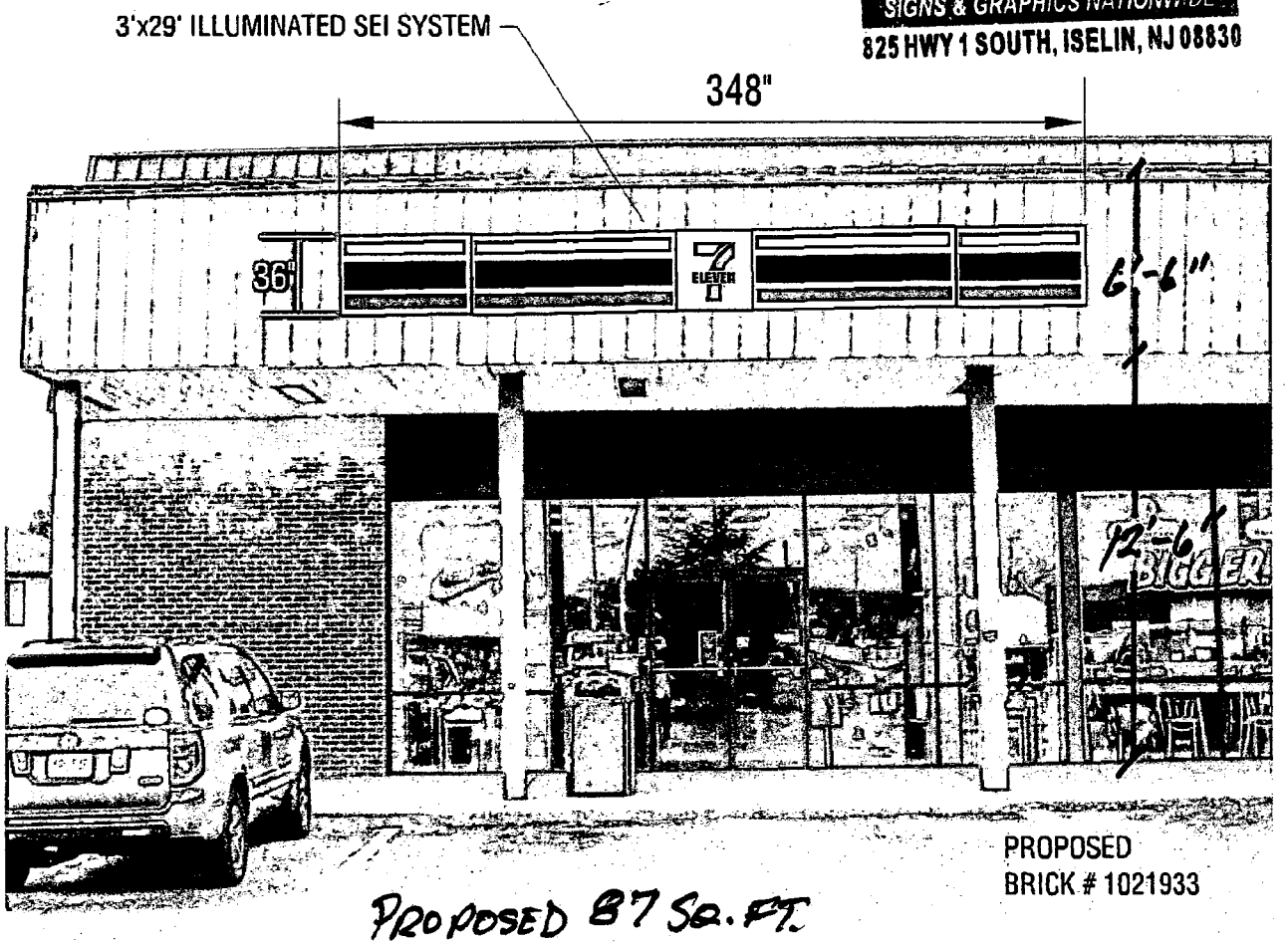

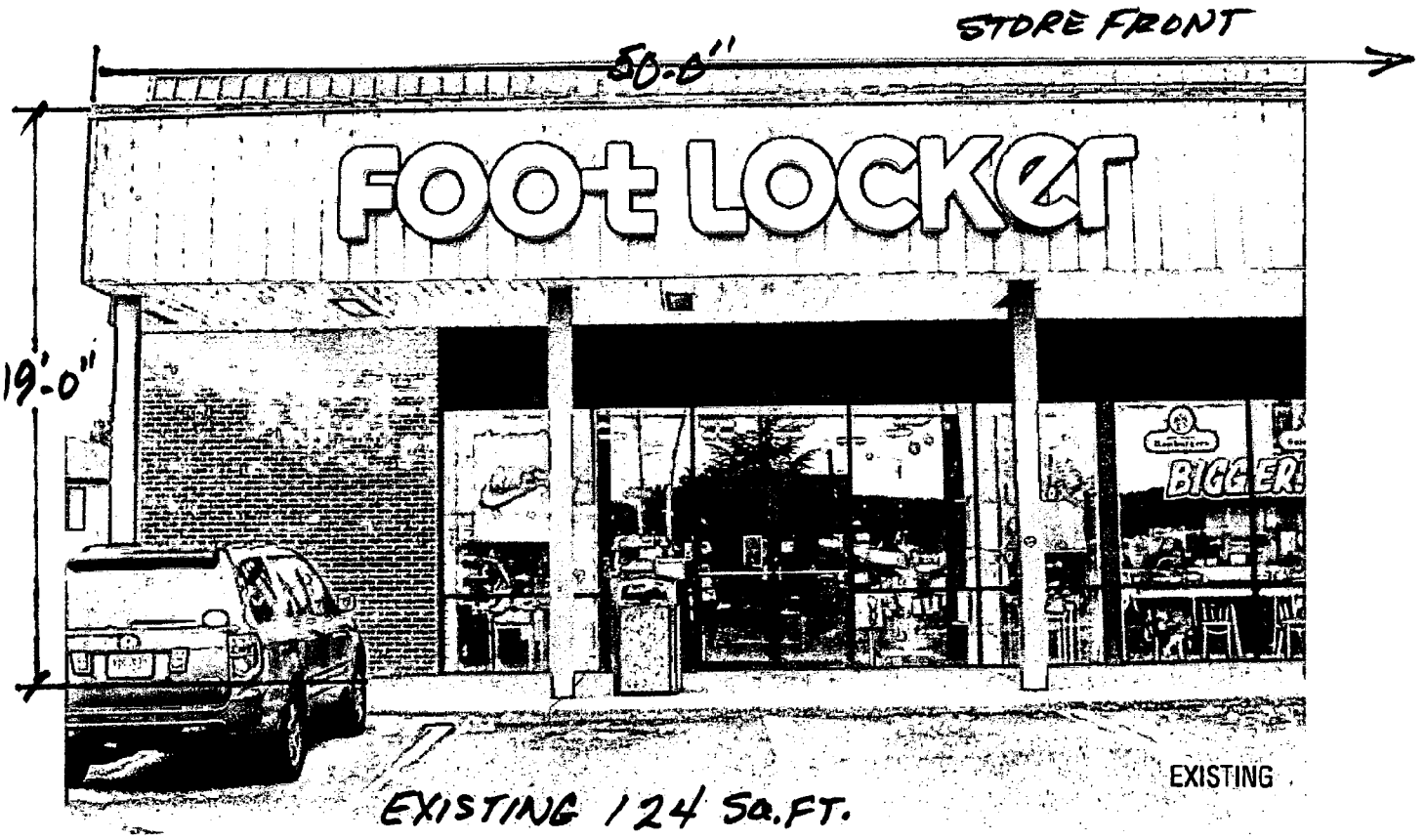

SIGNS BY TOMORROW
SIGNS & GRAPHICS NATIONWIDE
825 HWY 1 SOUTH, ISELIN, NJ 08830

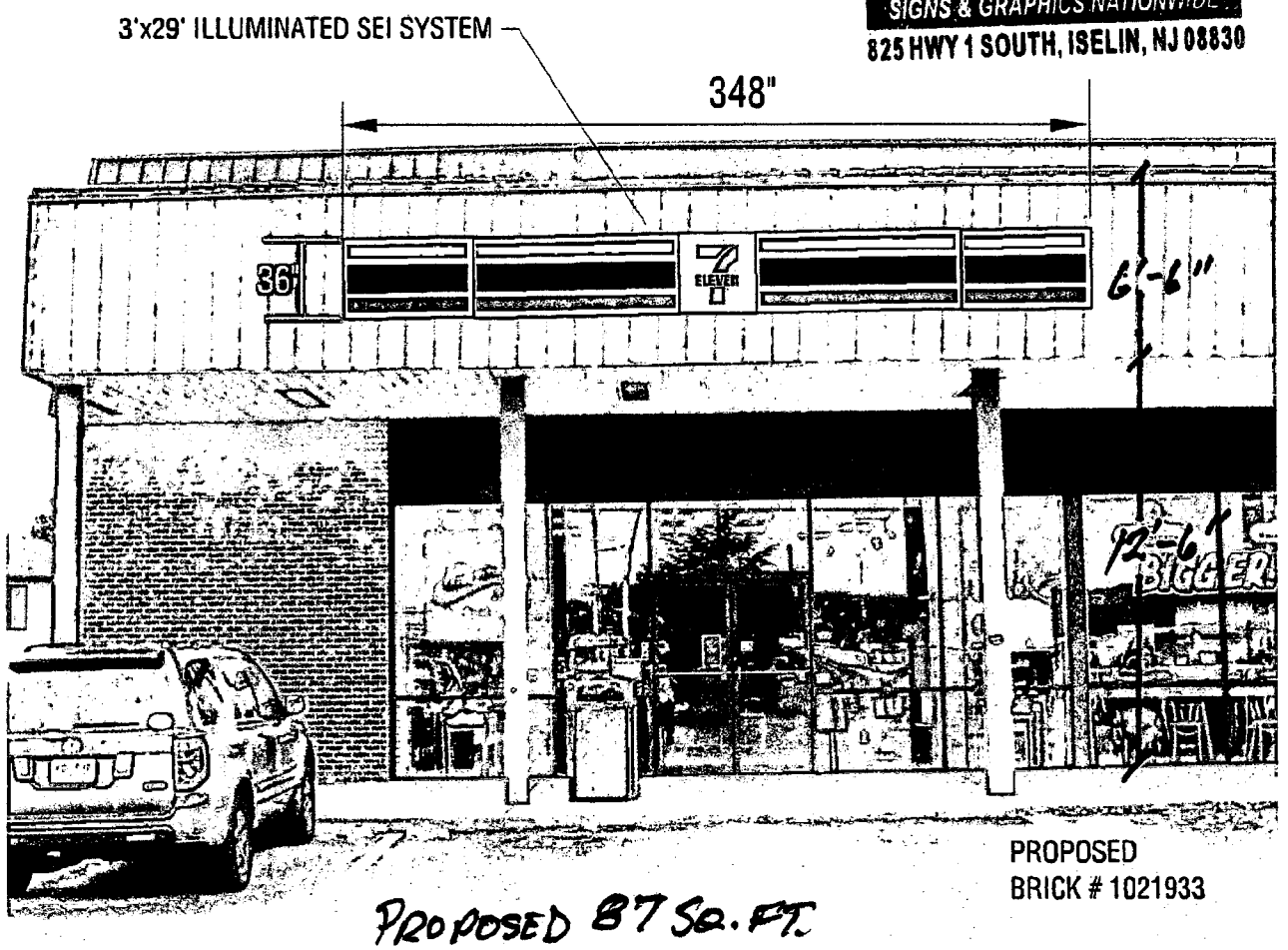

SIGNS® BY TOMORROW

SIGNS & GRAPHICS NATIONWIDE

RECD JAN 11 2010

825 HWY 1 SOUTH, ISELIN, NJ 08830

Mr Kenneth Anderson, Subcode Official
Brick Township
401 Chambersbridge Rd.
Brick, NJ 08723

As per your Subcode Review dated December 18, 2010.
I am enclosing the necessary signed and sealed sign mounting details/design.
I hope that this will suffice.
Earlier in the week I spoke with Jim in your office and we discussed what was needed. These drawings cover the illuminated sign on the front façade and the individual non-illuminated letters on both sides of the building. Jim advised me to let you know that the existing "Freestanding Sign" will have a face change only and that was approved by Zoning .

Thanks

Joe Bellock
Project Coordinator
Signs By Tomorrow
825 Highway 1 South
Iselin, NJ 08830
Phone: 732-602-7878 Fax:732-602-0889 e-mail
joe.bellock@signsbytomorrow.com

Free Standing

7-ELEVEN
FACE CHANGE
ONLY

EXISTING FACE
30 SQ FT
PROPOSED FACE
30 SQ FT.

PYLON W/STREET ADDRESS

Brick Township
401 Chambersbridge Rd
Brick, NJ 08723
(732) 262-1027

Subcode Official Review

To: 185 NW SPANISH RIVER #100 BOCA RATON, FL 33431

CC:

RE: Building Subcode
Block: 852 Lot: 4.01 Qual:
856 ROUTE 70
Permit Number: Control Number: C-09-003965
Last Submit Date: Friday, December 18, 2009

Date: Friday, December 18, 2009

Dear KIN PROPERTIES MR CRUM,
Your request is hereby denied based upon the following infractions.

The following comments were made during the Plan Review process:

Sign mounting details/design must be by NJ professional engineer. Must use 115mph minimum wind speed design. Submit 2 sealed sets of plans.

12.21.09
Attn: Joe Bellock
fax #732-602-0889

Sincerely,

12/18/09

Kenneth Anderson, Subcode Official

Brick Township
401 Chambersbridge Rd
Brick, NJ 08723
(732) 262-1027

Subcode Official Review

To: 185 NW SPANISH RIVER #100 BOCA RATON, FL 33431

CC:

RE: Building Subcode
Block: 852 Lot: 4.01 Qual:
856 ROUTE 70
Permit Number: Control Number: C-09-003965
Last Submit Date: Friday, December 18, 2009

resubmit 1/11/10

Date: Friday, December 18, 2009

Dear KIN PROPERTIES MR CRUM,
Your request is hereby denied based upon the following infractions.

The following comments were made during the Plan Review process:

Sign mounting details/design must be by NJ professional engineer. Must use 115mph minimum wind speed design. Submit 2 sealed sets of plans.

12.21.09
Attn: Joe Bellock
fax # 732-602-0889

Sincerely,

K Anderson 12/18/09

Kenneth Anderson, Subcode Official

Wall + Facade indicate that only changes to free standing will be replacement faces as per Jim

****
*** FAX TX REPORT ***
****

TRANSMISSION OK

JOB NO.	0405
DESTINATION ADDRESS	97326020889
PSWD/SUBADDRESS	
DESTINATION ID	
ST. TIME	12/21 08:34
USAGE T	00'20
PGS.	1
RESULT	OK

Brick Township
401 Chambersbridge Rd
Brick, NJ 08723
(732) 262-1027

Subcode Official Review

To: 185 NW SPANISH RIVER #100 BOCA RATON, FL 33431

CC:

RE: Building Subcode
Block: 852 Lot: 4.01 Qual:
856 ROUTE 70
Permit Number: Control Number: C-09-003965
Last Submit Date: Friday, December 18, 2009

Date: Friday, December 18, 2009

Dear KIN PROPERTIES MR CRUM,
Your request is hereby denied based upon the following infractions.

The following comments were made during the Plan Review process:

Sign mounting details/design must be by NJ professional engineer. Must use 115mph minimum wind speed design. Submit 2 sealed sets of plans.

12.21.09
Attn: Joe Bellock
fax # 732-602-0889

Sincerely,

KAnderson 12/18/09

Kenneth Anderson, Subcode Official

Township of Brick
Zoning Permit

Approved: Wednesday, December 09, 2009 **Number:** 2009-896

Block 852 **Lot** 4.01 **Zone:** B-3, Highway Dev.

Property Address: 856 Route 70

Applicant: Joe Bellock; Signs By Tomorrow

Property Owner: Kin Properties/William Crom

Existing Use: Vacant unit No. 1 (former Footlocker store).

Proposed Use: 7-Eleven convenience store.

Proposed Construction: Replace signs: Front wall, 36" x 6'6", "7-Eleven"; Left side, 24" x 130", "7-Eleven; Right side, 24" x 130", "7-Eleven"; Pylon panel, 24" x 180", "7-Eleven; (2) directional signs, each 18" x 24".

Conditions: The total area of the façade signs may not exceed 15% of the facade areas.
An additional zoning permit is required for any sign or banner.

This permit shall be null, void and of no effect if any of the facts contained in the application upon the basis that this permit was granted are false or untrue in any material respect. This permit shall expire one (1) year after the date of issuance if the use or substantial construction has not been commenced.

Michael P. Fowler, AICP/PP
Administrative Officer

Sean Kinnevy, Zoning Officer
Zoning Reviewer

TOWNSHIP OF BRICK ZONING PERMIT APPLICATION

(Please Type or Print Neatly in Ink, Not Pencil)

RECEIVED NOV 30 2009 DEC 30 2009 SC,25

RECEIVED OCT 29 2009 SC,25

Applications missing any of the following information will delay processing and may be returned to you.

BLOCK 852 LOT 4.01 QUALIFIER

PROPERTY ADDRESS 856 ROUTE 70 & 88 W

PERSONAL NAME OF APPLICANT JOE BELLOCK PROJECT COORDINATOR

BUSINESS NAME OF APPLICANT SIGNS BY TOMORROW

MAILING ADDRESS OF APPLICANT 825 US 1 So. ISELIN, NJ 08830

PROPERTY OWNER'S FULL NAME KIN PROPERTIES (MR. WILLIAM CROW)

PRESENT USE OF PROPERTY (check all that apply)

☐ Vacant Lot ☐ Single-family dwelling ☐ Multi-family dwelling
☒ Commercial (please describe) SHOE STORE "FOOT LOCKER"

PROPOSED USE OF PROPERTY (check all that apply)

☐ Vacant Lot ☐ Single-family dwelling ☐ Multi-dwelling
☒ Commercial (please describe) 7-ELEVEN CONVIENCE STORE

PROPOSED CONSTRUCTION (check all that apply)

☐ New Building (please describe) _____ Height _____
☐ Addition - Height _____
☒ Alteration
☐ Porch or deck - Height _____
☐ Shed - Height _____
☐ Fence - Type _____ Height _____
☐ Swimming Pool ☐ in-ground ☐ above-ground
☒ Other (please describe) REPLACE EXISTING SIGNAGE

CHECKLIST

☑ All information completed above
☑ Two (2) copies of a plot plan containing:
☑ All existing and proposed structures
☑ All dimensions of the lot and structures
☑ All setbacks from the structures to the property lines
☑ All adjacent streets and waterways
☐ If applicable, include a copy of the Zoning Board of Adjustment Resolution, the date that the map was signed, and/or the date that the subdivision map was filed with the Ocean County Clerk, along with the file map and number.

Note: **No partial, taped, faxed, reduced or enlarged copies can be accepted.**

COMMERCIAL

The applicant certifies that all statements and information made and provided as part of this application are true to the best of the applicant's knowledge, information and belief. The applicant further states that the applicant will comply with all other Municipal approvals and ordinances, and all County, State, and Federal Regulations.

SIGNATURE OF APPLICANT J Bellock Date 9/2/2009

Reviewed by Zoning Office SC,25 Date 11/6/9 (X) Approved (X) Denied
SC,25 12/9/9

March 2003

KB 10/27/

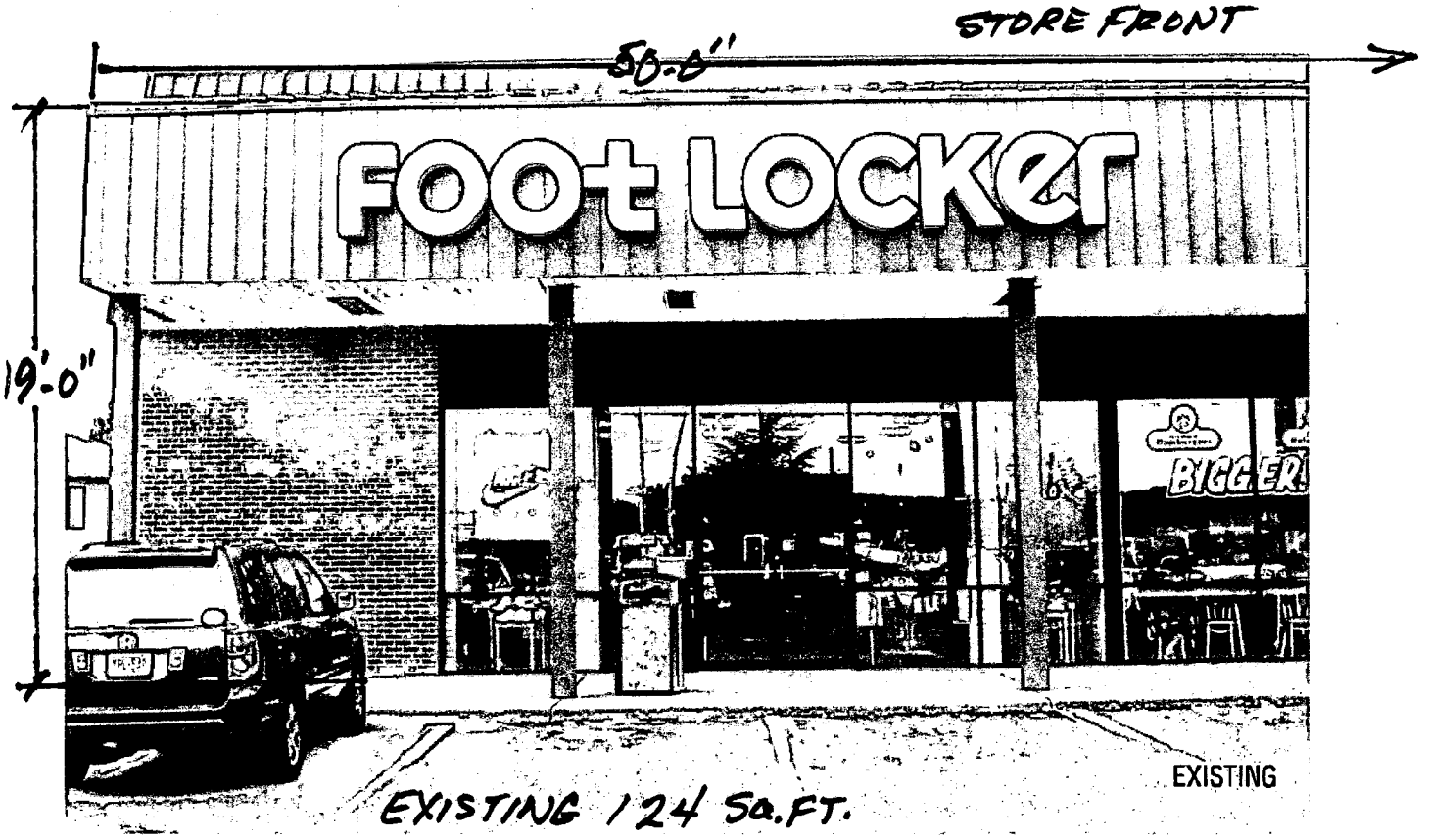

APPROVED FOR ZONING ONLY
SEAN KINNEVY, ZONING OFFICER

DEC 09 2009

SIGNS BY TOMORROW
SIGNS & GRAPHICS NATIONWIDE
825 HWY 1 SOUTH, ISELIN, NJ 08830

3'x29' ILLUMINATED SEI SYSTEM

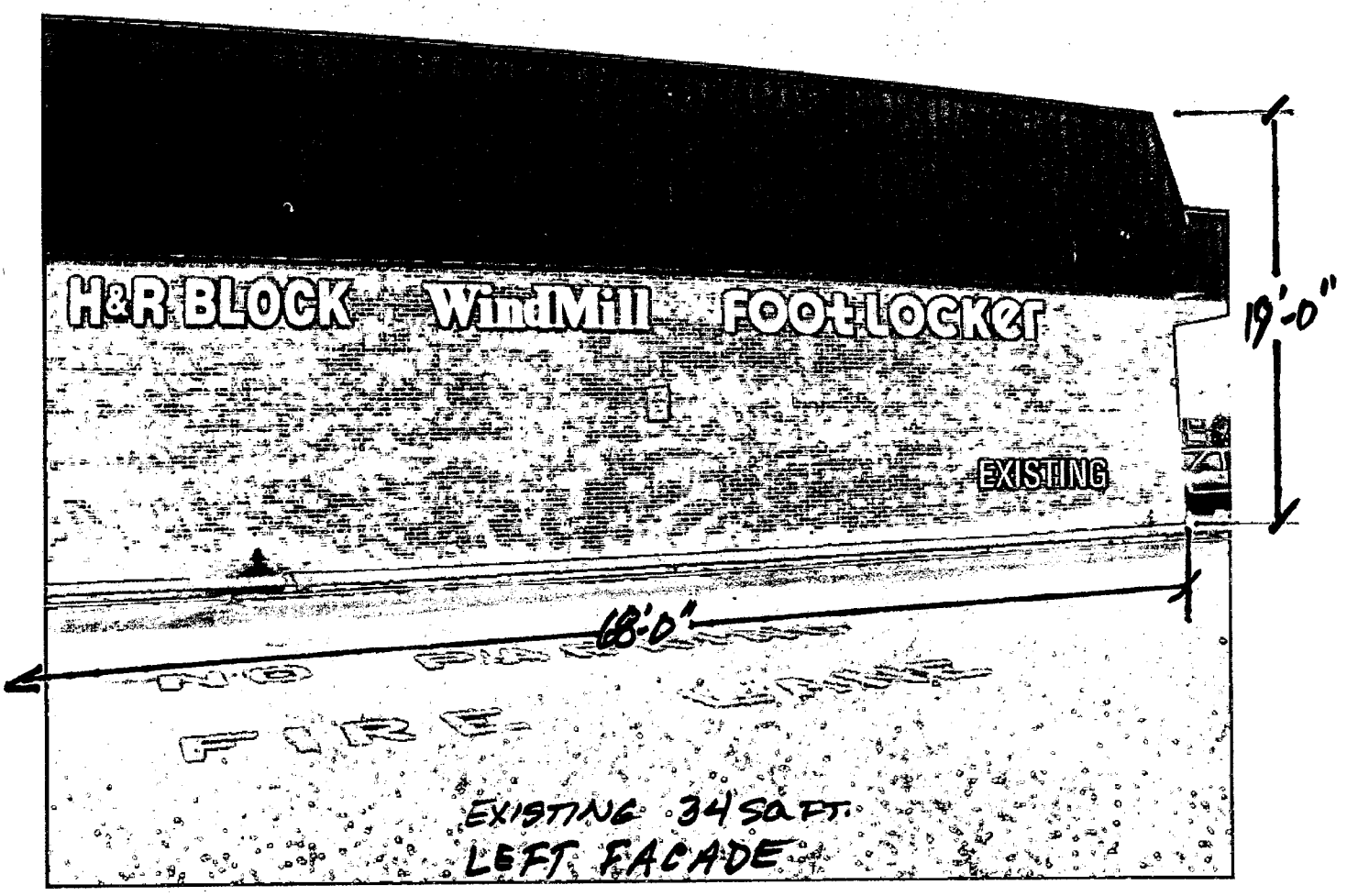

APPROVED FOR ZONING ONLY
SEAN KINNEVY, ZONING OFFICER

DEC 09 2009

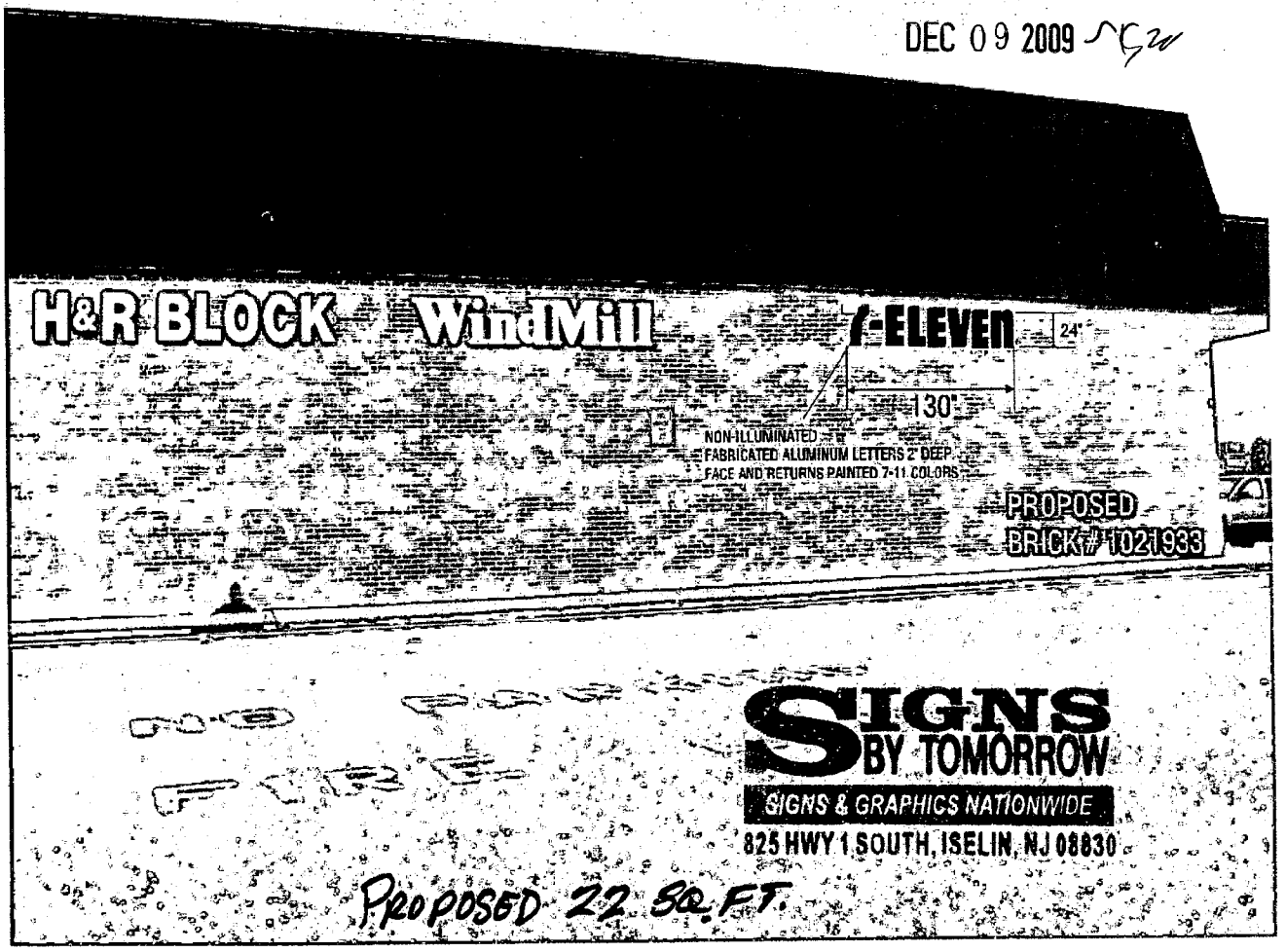

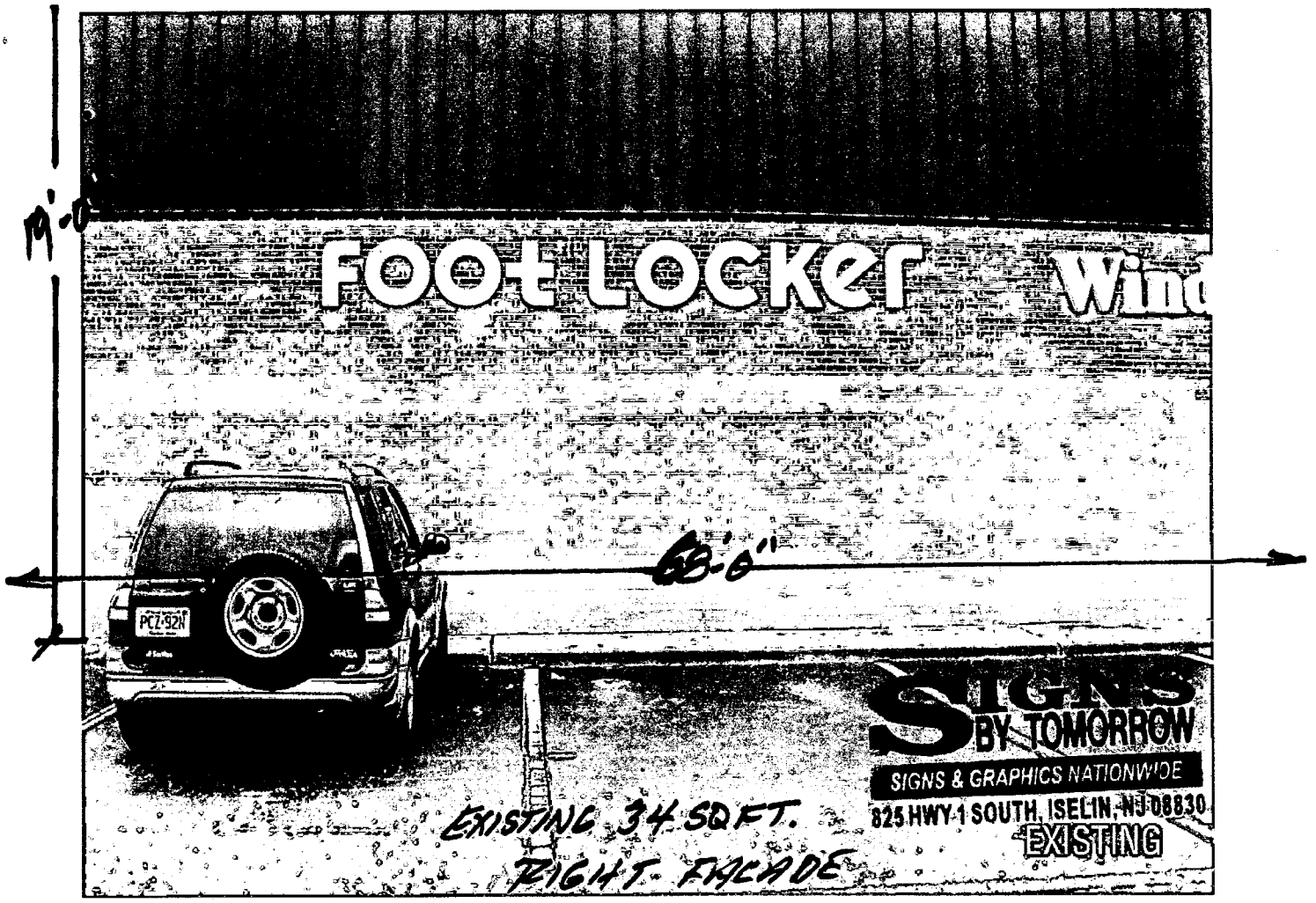
19'-0"
FOOTLOCKER
Wind
68'-0"
PCZ-92N
SIGNS BY TOMORROW
SIGNS & GRAPHICS NATIONWIDE
825 HWY 1 SOUTH, ISELIN, NJ 08830
EXISTING
EXISTING 34 SQ FT.
RIGHT FACADE

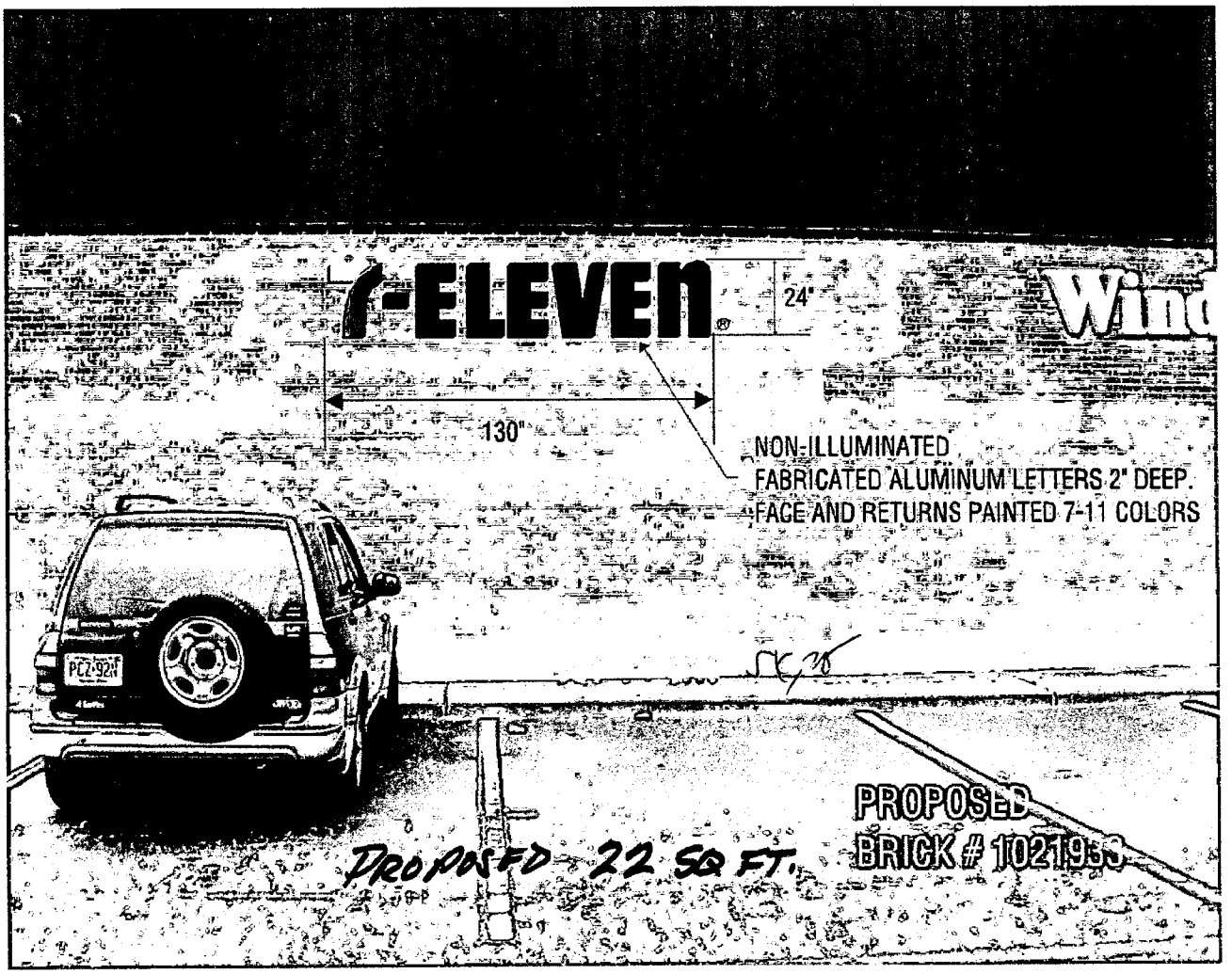
7-ELEVEN®
24"
Wind
130"
NON-ILLUMINATED
FABRICATED ALUMINUM LETTERS 2" DEEP.
FACE AND RETURNS PAINTED 7-11 COLORS
PCZ-92N
PROPOSED
BRICK # 1021936
PROPOSED 22 SQ FT.

SIGNS BY TOMORROW
SIGNS & GRAPHICS NATIONWIDE
825 HWY 1 SOUTH, ISELIN, NJ 08830

EXISTING PYLON

APPROVED FOR CONSTRUCTION ONLY
SEAN MCNEVY ZONING OFFICER
DEC 09 2009

APPROVED FOR ZONING ONLY
SEAN KINNEVY, ZONING OFFICER
DEC 09 2009

REPLACE PANEL ON EXISTING PYLON SIGN
STENCIL CUT METAL PANEL
ACRYLIC BACKER IN 7-11 COLORS

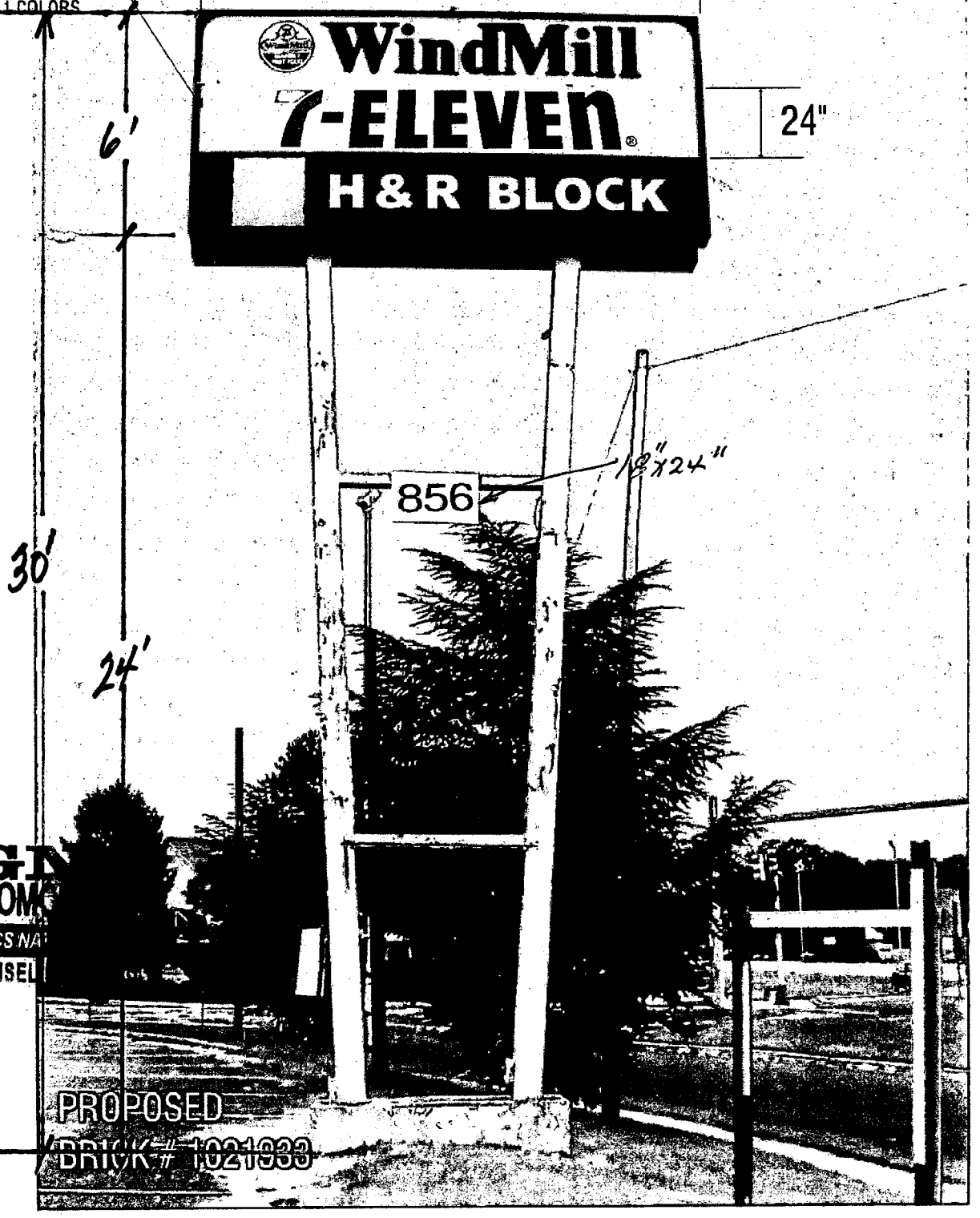

SIGN
BY TOM
SIGNS & GRAPHICS NA
825 HWY 1 SOUTH, ISEL

EXISTING FACE
30 SQ FT
PROPOSED FACE
~~30 SQ~~ FT.

PYLON W/STREET ADDRESS

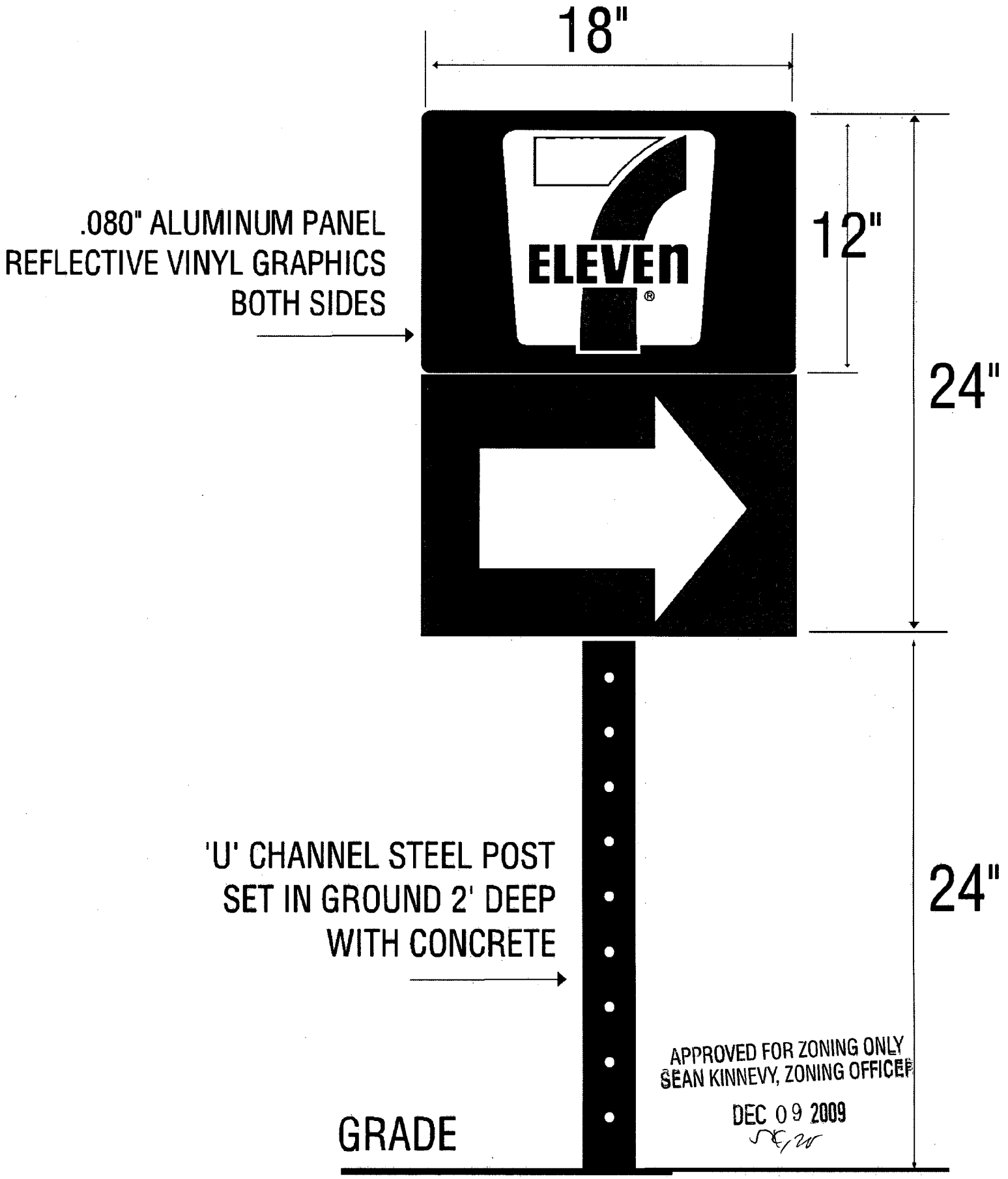
18"
12"
24"
24"
.080" ALUMINUM PANEL
REFLECTIVE VINYL GRAPHICS
BOTH SIDES
ELEVEn
'U' CHANNEL STEEL POST
SET IN GROUND 2' DEEP
WITH CONCRETE
GRADE
APPROVED FOR ZONING ONLY
SEAN KINNEVY, ZONING OFFICER
DEC 09 2009

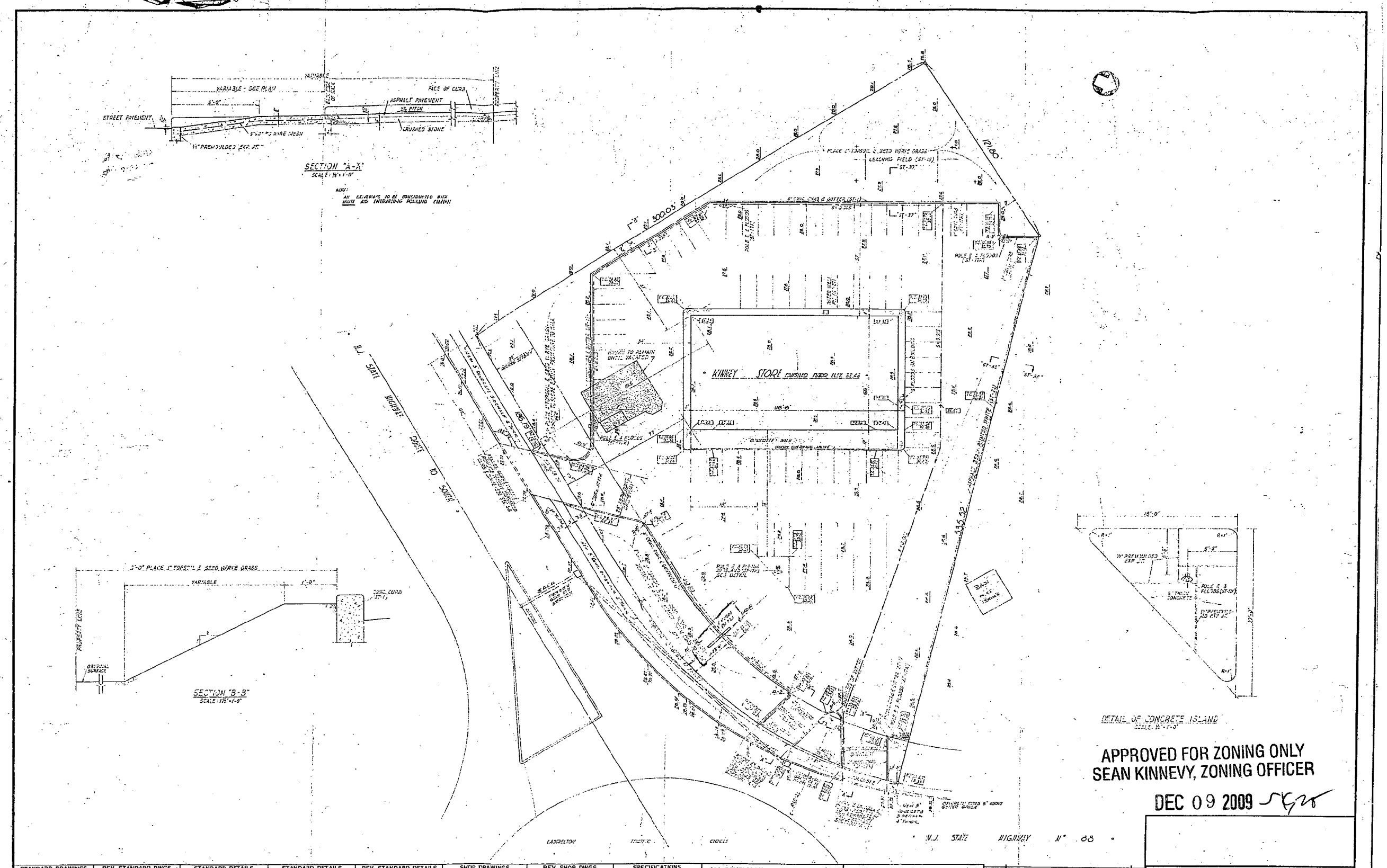

APPROVED FOR ZONING ONLY
SEAN KINNEVY, ZONING OFFICER

DEC 09 2009

STANDARD DRAWINGS		REV. STANDARD DWGS.		STANDARD DETAILS		STANDARD DETAILS		REV. STANDARD DETAILS		SHOP DRAWINGS		REV. SHOP DWGS.		SPECIFICATIONS	
DWG. No.	DATED	DWG. No.	DATED	DWG. No.	DATED	DWG. No.	DATED	DWG. No.	DATED	DWG. No.	DATED	DWG. No.	DATED	SECTIONS	DATED
2	9 - 7 - 50	12	5 - 27 - 50			ST-1	8 - 25 - 59							1 - 27	7 - 15 - 53
3	8 - 11 - 50	15 Mod	7 - 28 - 53			ST-2	1 - 16 - 53							ADDENDUM #1	5 - 24 - 50
5	9 - 8 - 50	16	7 - 28 - 50			ST-7	7 - 17 - 58							ADDENDUM #2	9 - 8 - 50
6	9 - 8 - 50	17	6 - 27 - 52			ST-12K	3 - 8 - 59								
7	9 - 8 - 50	18	5 - 27 - 57			ST-12	8 - 1 - 56								
8	9 - 8 - 50	19	5 - 27 - 50			ST-20	7 - 29 - 60								
9	8 - 18 - 50	18A	5 - 27 - 50			ST-22	5 - 27 - 50								
10	8 - 15 - 50	20	5 - 31 - 50			ST-27	10 - 23 - 58								
11	8 - 18 - 50	21	9 - 6 - 52			ST-31	1 - 29 - 63								
14	5 - 5 - 50	22	9 - 8 - 50			ST-35	2 - 15 - 58								
15	8 - 10 - 51														

ALL DEVELOPMENT MUST BE SET BACK A MINIMUM OF 2 INCHES FROM PROPERTY LINES.

All 90° Parking Stalls to be 9' Wide by 20' Deep
All Diagonal Parking Stalls to be 9' Wide by 20' Deep
Location and size of poles, signs, light poles, and curb cuts to be governed by Local and State requirements. Meets and Bounds to be verified by survey. Parking stripes to be 3 inches wide. Place floodlight conduit under new curbs wherever possible.

ELECTRIC: Public Service | GAS: Public Service
SANITARY: Public Sewer | WATER: Public Water

CONSTRUCTION PLANS DATE:	10-19-60
CONTRACT PLANS DATE:	9-7-60
LEASE PLANS DATE:	9-7-60
BIDDING PLANS DATE:	
FILING PLANS DATE:	

DATE	REVISION	BY
10-19-60	ALL SIGNS ON PLANS	[illegible]
10-19-60	ADDITIONS TO SECTION "A" DETAILS CONSTRUCTION	[illegible]
10-19-60	DETAILS OF CONCRETE ISLAND AND DETAILS	[illegible]
10-19-60	LOCATION MADE FOR ATTACHING TO BUILDING	[illegible]
3-2-61	TABLE TO BE REVISED	[illegible]
3-2-61	ALL REVISIONS	[illegible]
3-21-61	NEW DRAWING	[illegible]

SITE PLAN — 81 CARS

G. R. KINNEY CORPORATION
BOCK TOWNSHIP, NEW JERSEY

DRAWN: [illegible] | SCALE: [illegible] | DATE: [illegible]
APPROVED: [illegible] DATE: [illegible] | APPROVED: DATE:

THE OFFICE OF CHARLES E. TILTON – ARCHITECT
654 MADISON AVENUE NEW YORK, NEW YORK

DWG. NO. 1
JOB NO. 3011

NOTES:

1. ALL INTERIOR PARTITIONS TO BE 3 5/8" METAL STUDS @ 16" O.C. W/5/8" GYP. BD. BY TEN. G.C.
2. ALL INTERIOR SURFACES TO BE PREPARED FOR SPECIFIC FINISHES BY TEN. FIXTR. CONTR.
3. FINISH FLOOR IN SALES AREA TO BE CARPETING. CARPET AND TILE TO REST FLUSH BY TENANT.
4. TOILET ROOMS AND STOCK AREA TO RECEIVE ONE COAT OF FLAT WHITE PAINT BY TEN. G.C.
5. EXIST'G TILE IN STOCK AREAS TO REMAIN. TEN. G.C. TO REPAIR ANY PATCHES OF MISSING OR DAMAGED TILES W/SAME TYPE, COLOR AND STYLE AS EXIST'G.
6. TENANT TO FURNISH AND TEN. G.C. TO INSTALL 8 10 DRY TYPE FIRE EXTINGUISHER IN EACH STORE.
7. TEN. FIXTR. CONTR. TO FURN. & INSTL. STOCK SHELVING W/ROLLING LADDERS. ANY EXIST'G STOCK SHELVING TO BE REUSED.
8. LIGHTS IN STOCK AREA TO BE REUSED AND RELOCATED WHERVER POSSIBLE.
9. DEMISING PARTITIONS (BETWEEN SPACE 1 & 2 - SPACE 2 & 3) TO UNDERSIDE OF ROOF DECK.

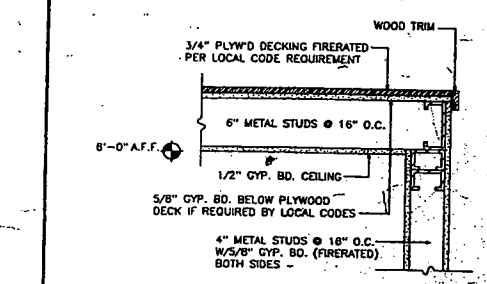

SECTION THRU TOILET RM. CEILING
SCALE 1-1/2"=1'-0"

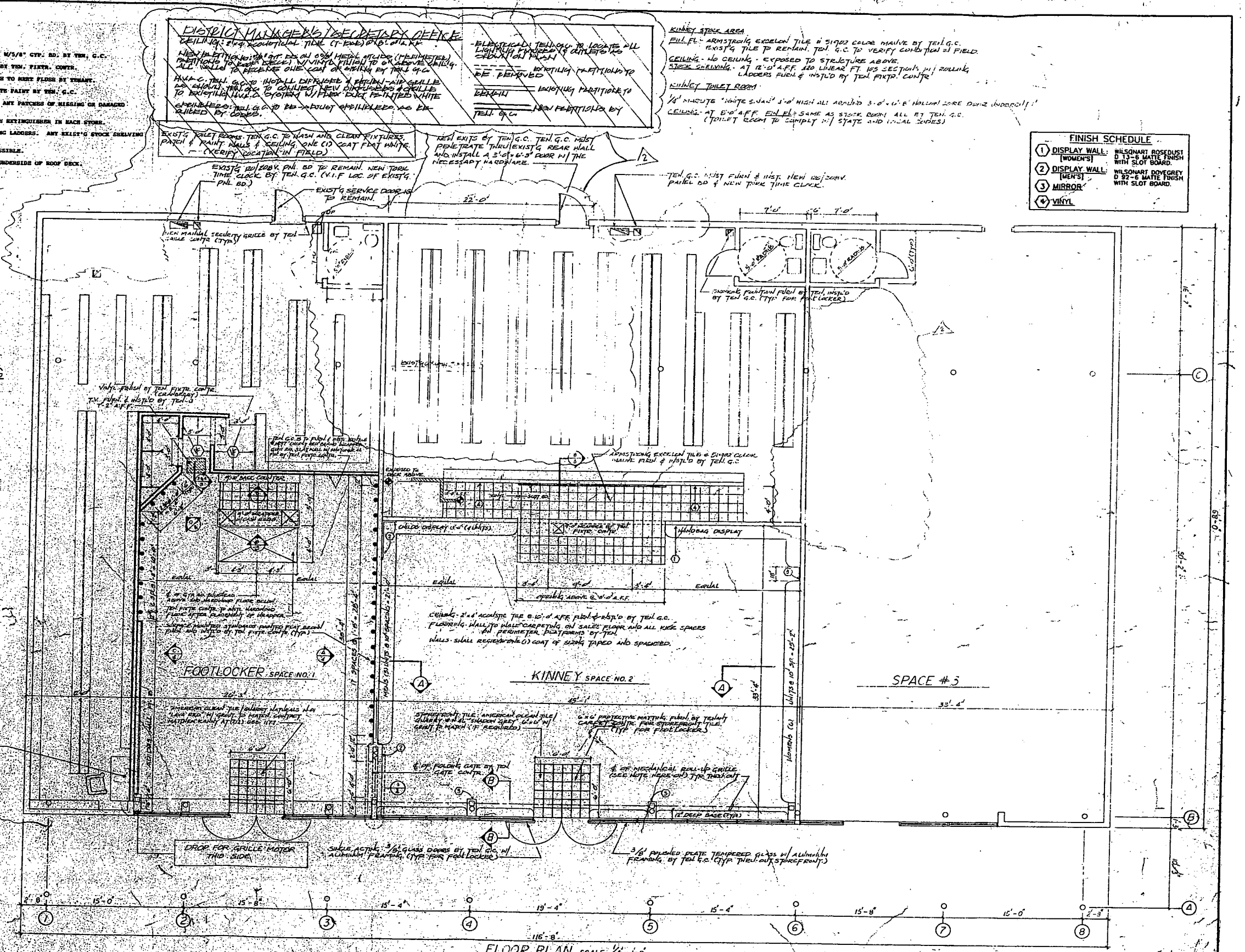

FINISH SCHEDULE

1	DISPLAY WALL: [WOMEN'S]	WILSONART ROSEDUST D 13-5 MATTE FINISH WITH SLOT BOARD.
2	DISPLAY WALL: [MEN'S]	WILSONART DOVEGREY D 32-5 MATTE FINISH WITH SLOT BOARD.
3	MIRROR	
4	VINYL	

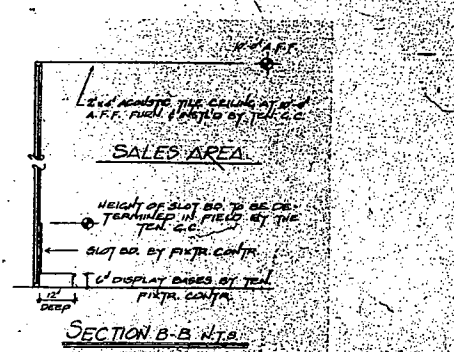

KINNEY SHOE CORP.
233 BROADWAY
NEW YORK, N.Y.

NO OVERTIME OR EXTRA WORK UNLESS AUTHORIZED BY CHARLES MONTGOMERY

ALL DIMENSIONS AND CONDITIONS TO BE VERIFIED IN THE PREMISES

REV.	DESCRIPTION	DATE
1	RH SPACE	9-27-88
2	SPACE 1 REMOVE 2 TOILETS & ADD 1 NEW TOILET. SPACE 2 REVISE DIMENSIONS AROUND RH & SPACE 3. ADD SHADES. SPACE 2 & 3 FLOOR PLAN.	10-12-88

PRAVIN H. PATEL ASSOCIATES, INC.
Consulting Engineers
PRAVIN H. PATEL, P.E.
N.J. LIC. NO. 24985
10/12/88

Shoe Spectrum
856 ROUTE 70
LAUREL TON CIRCLE
BRICK TOWNSHIP, N.J.

STORE NO. K4001-FL
DRAWN BY R. LOPEZ
CHECKED BY B. OSATSL
SHEET NO. 2 OF 5
DATE Aug. 22, 88

NOTES

1. ALL INTERIOR PARTITIONS TO BE 3 5/8" METAL STUDS @ 16" O.C. W/5/8" GYP. BD. BY TEN. G.C.
2. ALL INTERIOR SURFACES TO BE PREPARED FOR SPECIFIC FINISHES BY TEN. FIXTR. CONTR.
3. FINISH FLOOR IN SALES AREA TO BE CARPETING. CARPET AND TILE TO REMT FLOOR BY TENANT.
4. TOILET ROOMS AND STOCK AREA TO RECEIVE ONE COAT OF FLAT WHITE PAINT BY TEN. G.C.
5. EXIST'G TILE IN STOCK AREAS TO REMAIN. TEN. G.C. TO REPAIR ANY PATCHES OF MISSING OR DAMAGED TILES W/SAME TYPE, COLOR AND STYLE AS EXIST'G.
6. TENANT TO FURNISH AND TEN. G.C. TO INSTALL #10 DRY TYPE FIRE EXTINGUISHER IN EACH STORE.
7. TEN. FIXTR. CONTR. TO FURN. & INSTL. STOCK SHELVING W/ROLLING LADDERS. ANY EXIST'G STOCK SHELVING TO BE REUSED.
8. LIGHTS IN STOCK AREA TO BE REUSED AND RELOCATED WHEREVER POSSIBLE.
9. DIMISING PARTITIONS (BETWEEN SPACE 1 & 2 - SPACE 2 & 3) TO UNDERSIDE OF ROOF DECK.

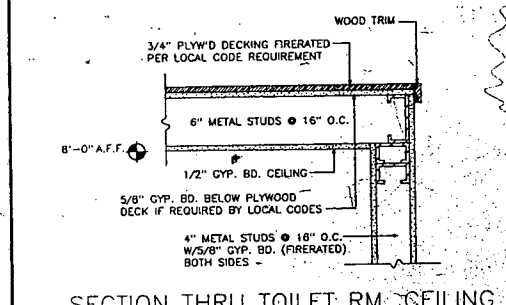

SECTION THRU TOILET RM. CEILING
SCALE 1-1/2"=1'-0"

footlocker notes

CEILING DECK: STRAIGHT ADIDAS WALL.
CEILING: @ 11'-0" A.F.F. w/ 2'-0" ACOUSTIC LAY-IN TILE.
FLR. EL: TO BE WALL TO WALL CARPET FURN'D & INSTL'D BY TEN.
TEN. FIXTR. CONTR. TO FURN. & INSTL. SURFACE MOUNTED STANDARDS PAINTED FLAT BRASS.

KINNEY NOTES

WALLS: TO BE FINISHED W/ CRANBERRY VINYL BY TEN. FIXTR. CONTR.
KICKERS: 1'-0" HIGH x 3/4 PLYWOOD TYPE 'X' BY TEN. FIXTR. CONTR.
MIRRORS: TOTAL (7) 2'x5' MIRRORS BY TEN. FIXTR. CONTR. ONE EACH ROOM.
CEILING AND FLR. EL: SAME AS SALES AREA.

STOCK ROOM

WALLS: EXPOSED TO DECK ABOVE.
STOCK SHELVING: @ 12'-0" A.F.F. W/ ROLLING LADDERS FURN'D & INSTL'D BY TEN. FIXTR. CONTR.
FLR. EL: ARMSTRONG EXCELON TILE / IMPERIAL TEXTURE 12"x12" #51911 "CLASSIC WHITE" FURN'D & INSTL'D BY TEN. G.C.
EXTINGUISHER: TEN. TO PROVIDE AND TEN. G.C. TO INSTL. #10 A.B.C. 2A RATING DRY TYPE FIRE EXTING. AS PER LOCAL CODES.
T.V. BEHIND MIRROR: KENTILE # 1497 'CHERRY RED'

STOREFRONT: DOORS: SINGLE ACTING DOORS BY TEN. G.C. (TYPICAL FOR BOTH SPACES)
ALL GLAZING, FRAMING & ANY OTHER NECESSARY COMPONENTS TO COMPLETE THE STOREFRONT ARE BY THE TEN. G.C.

NOTE: MECHANICAL GRILLES BY TEN. GRILLE CONTR. ALL DIMENSIONS ARE TO BE FIELD VERIFIED PRIOR TO ORDERING GRILLES.

CABINETS: SINK FURNISHED AND INSTALLED BY TEN. FIXTR. CONTR. AT 2'-6"

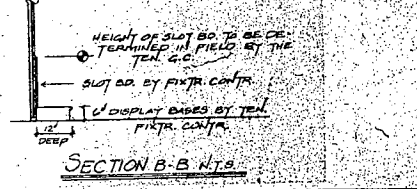

SECTION B-B N.T.S.

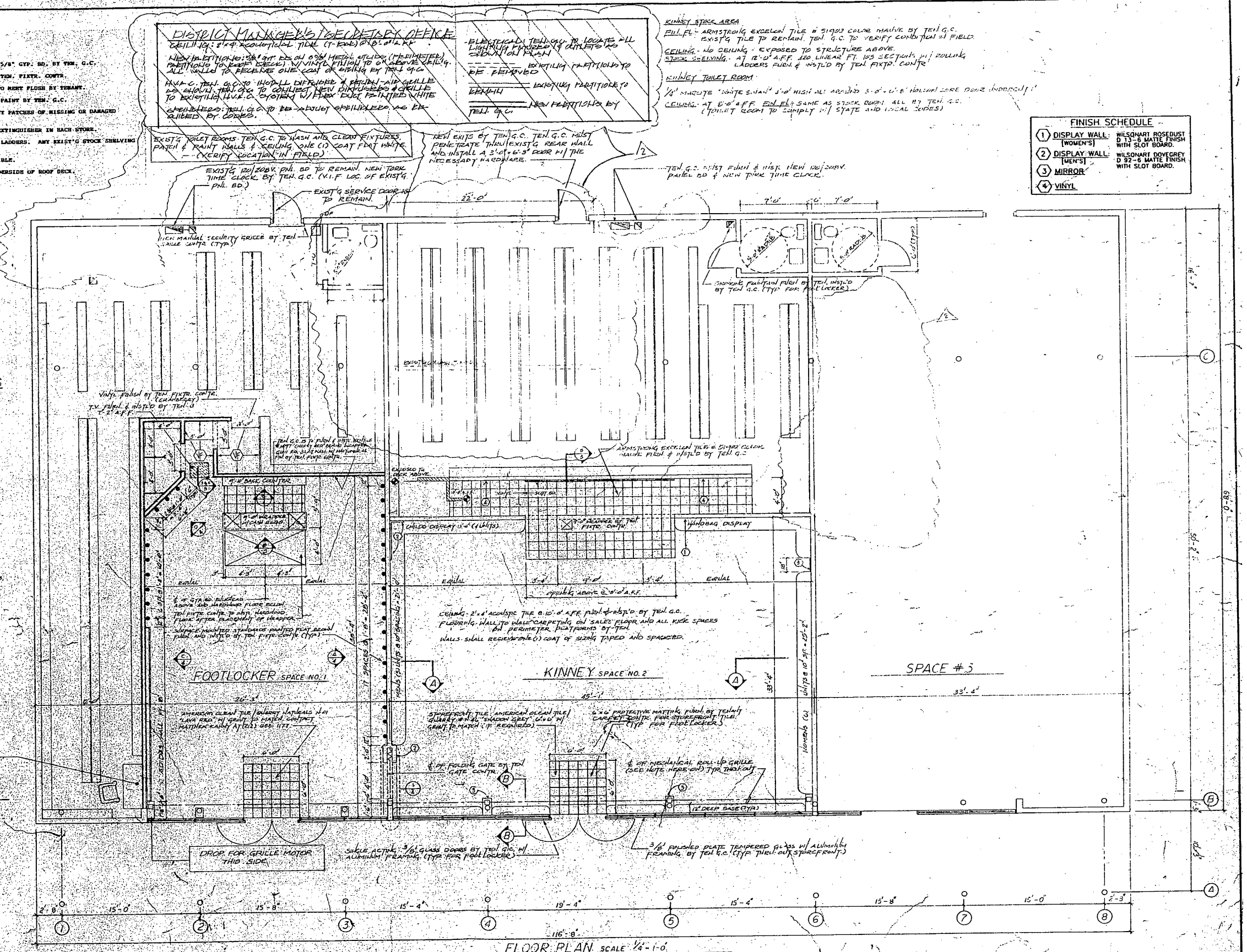

FLOOR PLAN SCALE 1/4"=1'-0"

KINNEY SHOE CORP.
233 BROADWAY
NEW YORK, N.Y.

NO OVERTIME OR EXTRA WORK UNLESS AUTHORIZED BY CHARLES MONTGOMERY

ALL DIMENSIONS AND CONDITIONS TO BE VERIFIED IN THE PREMISES

REV.	DESCRIPTION	DATE
1	RH OFFICE	1-23-89
2	SPACE 1 REMOVE 2 TOILETS, ADD 1 NEW TOILET. SPACE 2 REMOVE DIMENSIONS, ELEVATOR & STOCK RM. ADD SILVER. SPACE 2 & 3 MOVE PARTITION	

REV.	DESCRIPTION	DATE

PRAVIN H. PATEL ASSOCIATES, INC.
CONSULTING ENGINEERS
ELECTRICAL - MECHANICAL
1206 BRICK BLVD. BRICK, NEW JERSEY 08723
PRAVIN H. PATEL, P.E.
N.J. LIC. NO. 24983,
12/12/88

Shoe Spectrum
356 ROUTE 70
LAUREL TON CIRCLE
BRICKTOWNSHIP, N.J.

STORE NO. K4001-FL
DRAWN BY R.R. LOPEZ
CHECKED BY P. DEMISL
DATE AUG. 22/88
SHEET NO. 2 OF 5