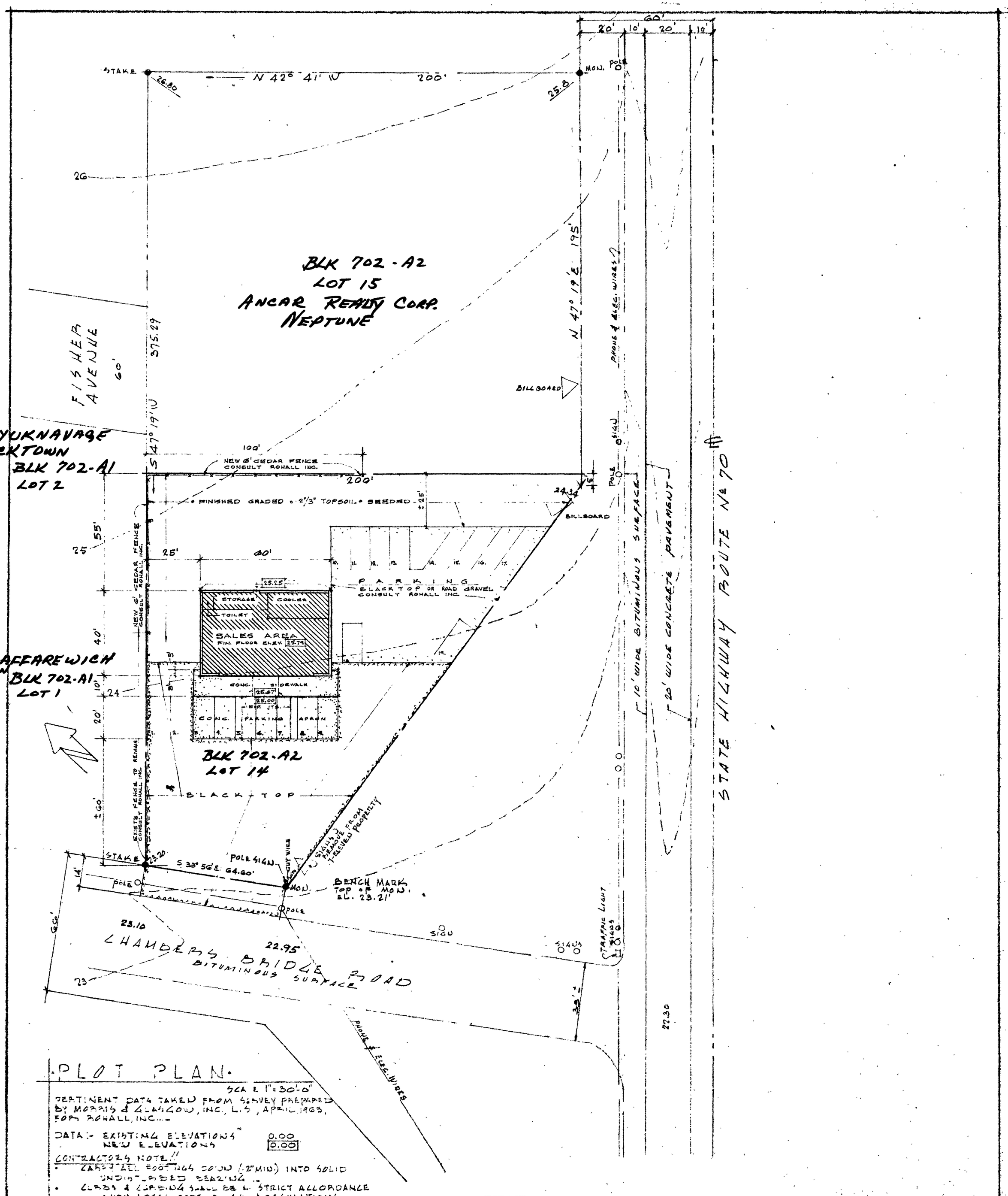


## PLOT PLAN.

SCALE 1" = 30'-0"

PERTINENT DATA TAKEN FROM SURVEY PREPARED BY MORRIS & GLASGOW, INC., L.S., APRIL 1963, FOR ROHALL, INC....

DATA:- EXISTING ELEVATIONS" 0.00
NEW ELEVATIONS [0.00]

CONTRACTORS NOTE:"

- CARRY ALL FOOTINGS DOWN (12" MIN.) INTO SOLID UNDISTURBED BEARING...
- CURBS & CURBING SHALL BE IN STRICT ALLORDANCE WITH LOCAL CODE, RULES & REGULATIONS....
- FINAL CHOICE OF ALL INTER OR COLORS SHALL BE AS APPROVED BY 7-ELEVEN OFFICIALS....
- SUBMIT ALTERNATE BID FOR INSTALLING CONCRETE, STRICK, SCORED, IN LIEU OF BLACKTOP....

40' x 60' R.H. COLONIAL

| | | | |
|---|---|---|---|
| SCALE AS NOTED | HERBERT V. KOLOSKY NO. C-3070 & AMEDEO J. IANNICCARI NO. C-3665 | 6800 N. CRESCENT BLVD. ARCHITECTS PENNSAUKEN 8, N. J. | |
| DRAWN BY HK | 7-ELEVEN STORE CHAMBERS BRIDGE ROAD & ROUTE 70, BRICK TWP., OCEAN COUNTY, N.J. FOR THE SOUTHLAND CORPORATION 2828 N. HASKELL, DALLAS, TEXAS | REVISIONS 21 AUG. 1963 17 FEB. 1964 | DRAWING NO. A-1 OF SIX |
| CHECKED BY K./I. | | | |
| DATE 10 JUNE 1963 | Herbert V Kolosky | JOB NUMBER G245-25 | |

CASE# PB-325
LDS BR PZ 10300226