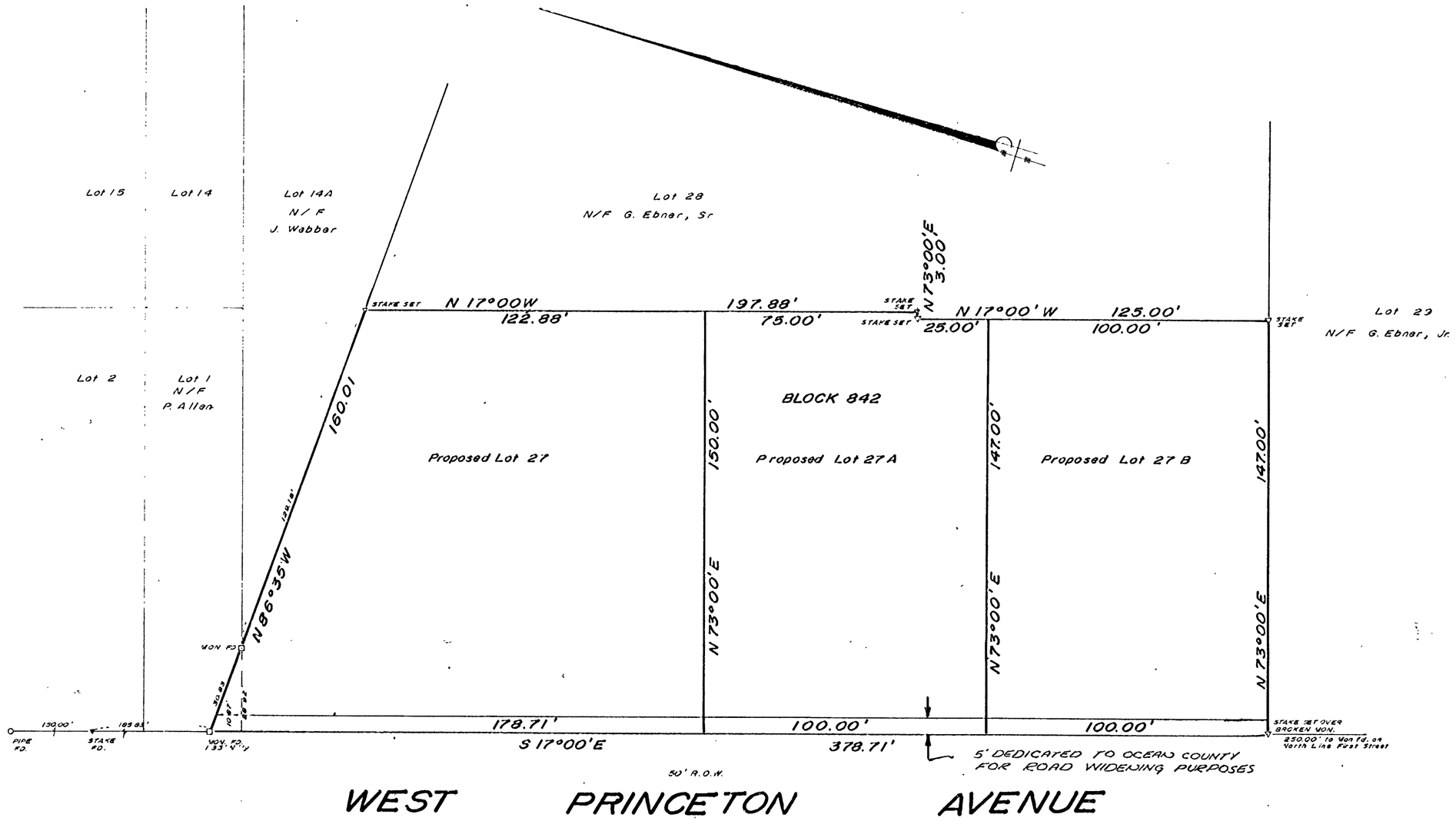

DATE [illegible] 1972
THIS PLAT COMPLIES WITH REVISED STATUTES 40:27-7 AND 40:27-12

[illegible]

OCEAN COUNTY PLANNING BOARD

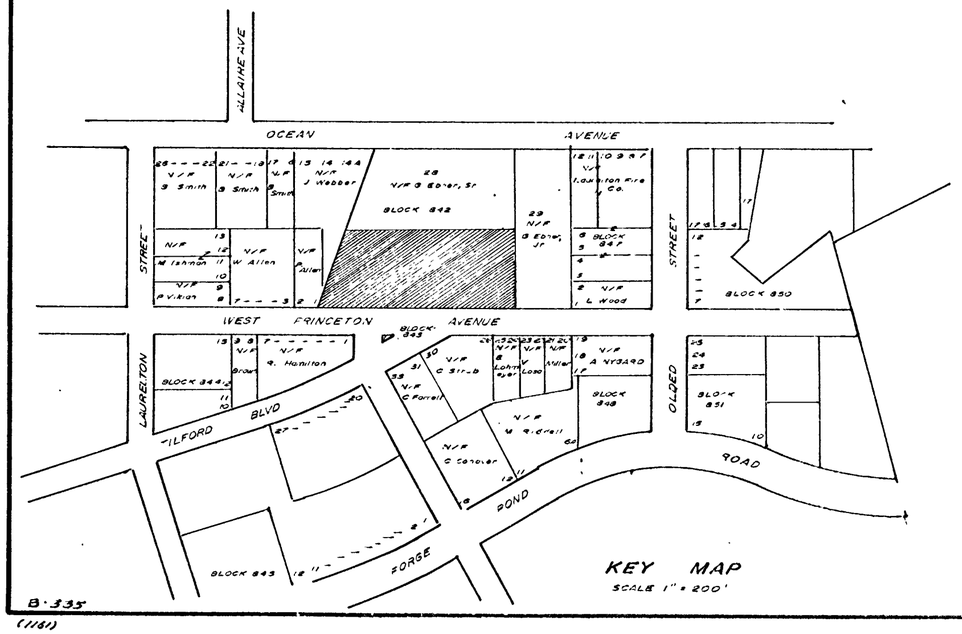

B-335
(1181)

This is to certify that the Planning Board of the Township of Brick is the proper authority to approve and has approved this map and that this map complies with the provisions of the Laws of 1960, Chapter 141, R.S. 46:23-9.9 to 23-9.16, known as the Map Filing Law. This map shall be filed in the Ocean County Clerk's Office on or before April 26, 1972 which date is 90 days from the date of final approval of this map.

Donald Greenberg
Secretary of Brick Township Planning Board

Municipal Seal

Approved as a minor subdivision by the Brick Township Planning Board

Edmund W. Mitford
Chairman

Donald Greenberg
Secretary

Robert J. Ballin
Engineer

Jan. 24, 1972
Date

I have carefully examined this map and find that it complies with the provisions of the Map Filing Law, and the Municipal Ordinances and requirements applicable thereto

Robert J. Ballin
Township Engineer

Lot and Block numbers as shown hereon refer to the Tax Map of the Township of Brick, Ocean County, N.J.

This to certify that we are the owners of record of these premises and we hereby agree to the filing of this map.

Gilbert P. Ebner Edith P. Ebner

1/25/72
Date

MINOR SUBDIVISION OF BLOCK 842 LOT 27

Township of Brick Ocean County, N.J.

Scale 1" = 30' January 6, 1972

Charles C. Widdis P.E.&L.S. Lic. No. 9284

CHARLES C. WIDDIS
Professional Engineer and Land Surveyor
Long Branch, N.J.

CASE# PB-489
LDS BR PZ 10500540