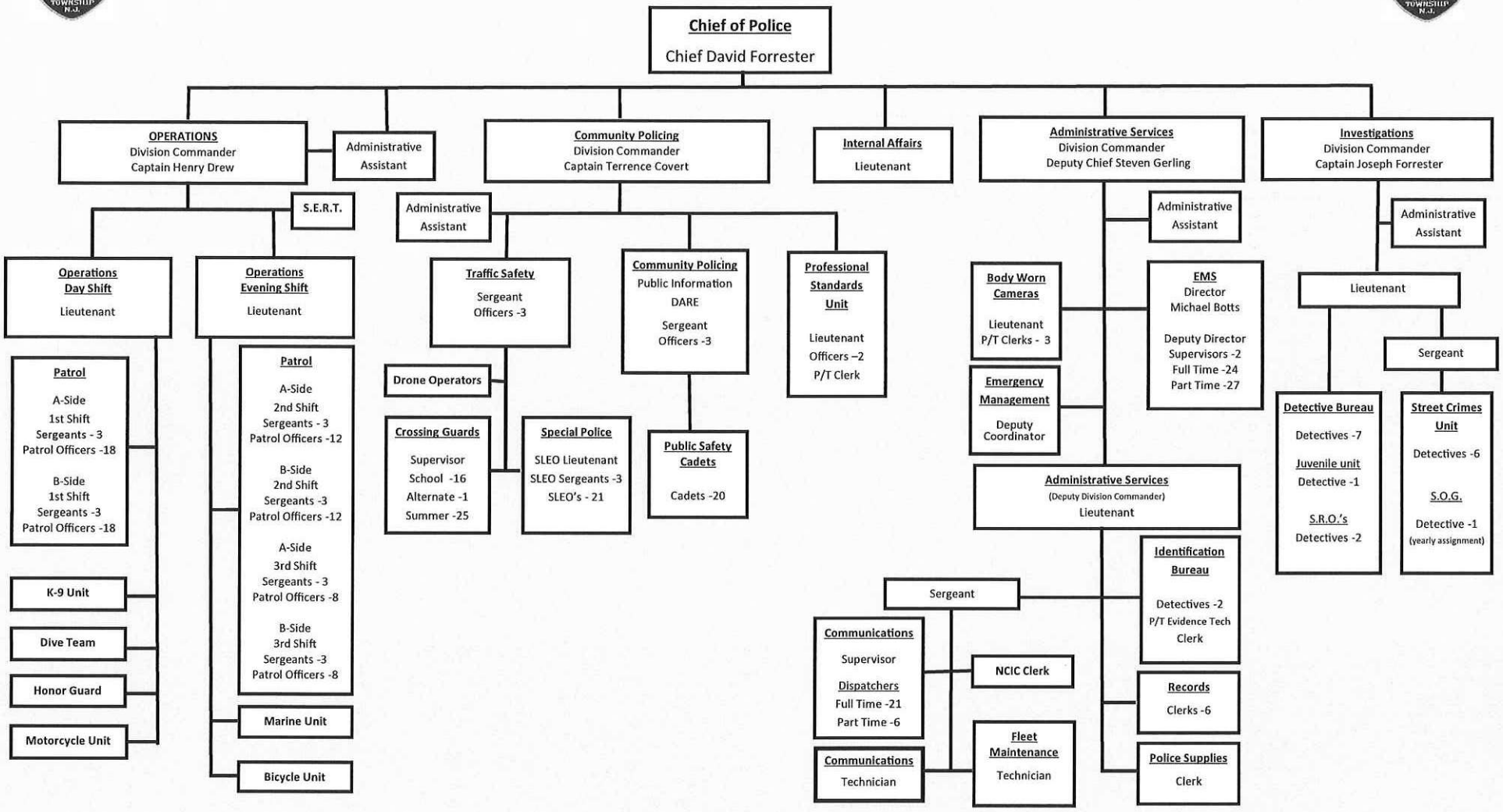BRICK TOWNSHIP POLICE DEPARTMENT