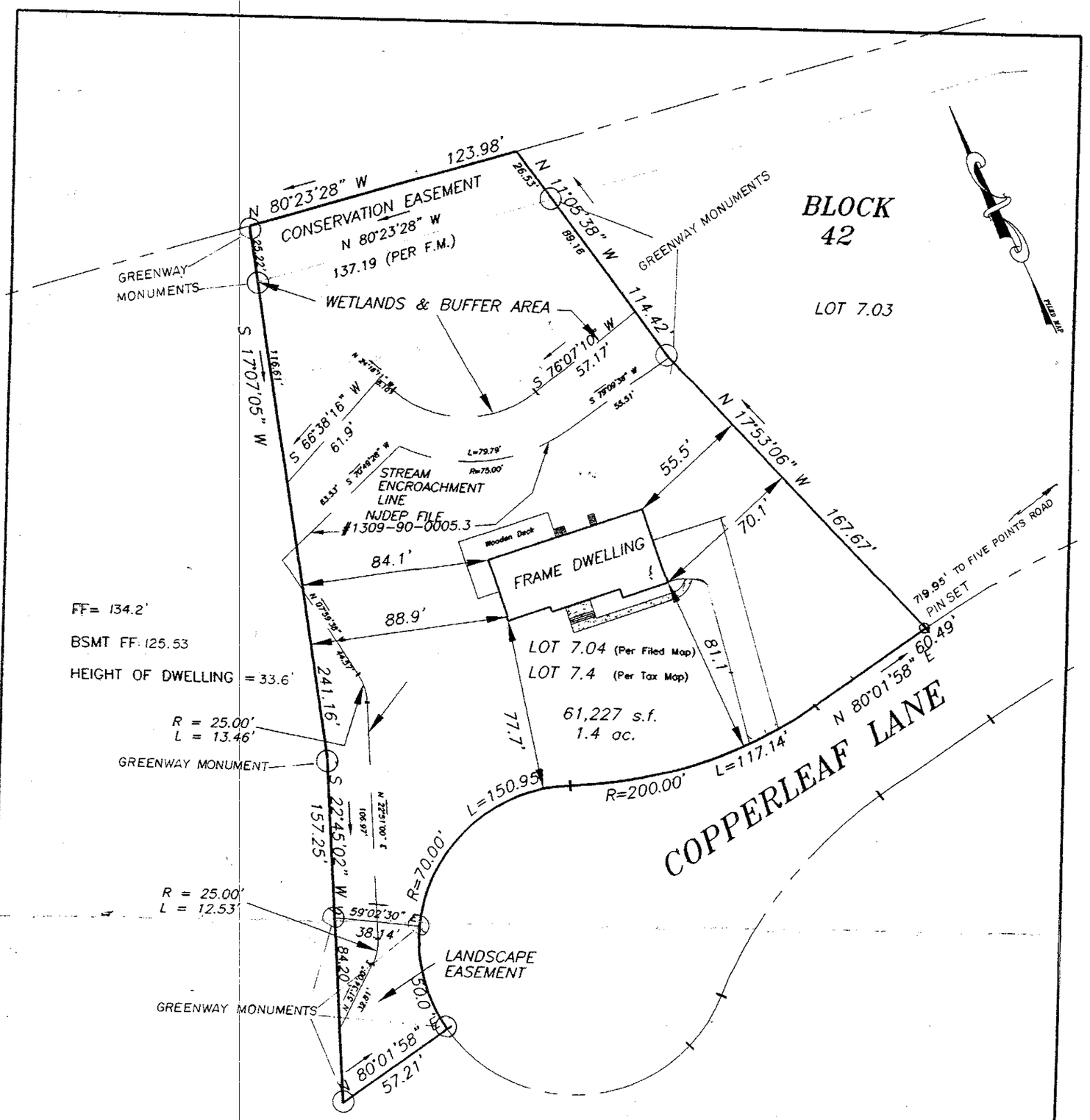

12/16/97
Setbacks comply
G.A. Gerken

SURVEY
of
Lot 7.04 Block 42
Township of Colts Neck
Monmouth County, New Jersey

PROJ. No.	97-029
SCALE	1"=50'
DATE	07-31-97
DRAWN BY	tfk
FIELD BOOK & PAGE	
SHEET	OF
DRAWING No.	

THOMAS P. SANTRY, P.A.
ENGINEERS, SURVEYORS & PLANNERS
128 EAST RIVER ROAD
RUMSON, NEW JERSEY 07760
PHONE (908) 741-4800
FAX (908) 741-0084

Thomas P. Santry Jr. 12-18-97
RESPONSIBLE PROFESSIONAL'S SIGNATURE DATE
THOMAS P. SANTRY, JR., P.L.S.
PROFESSIONAL LAND SURVEYOR
P.L.S. LIC. No. 35400

D:\R13DWG\97-029 12-10-97 4:04:10 pm EST